

Part of
LOTS 16 & 17, BLOCK "A"
BUTEAU LAKE SUB.

and being part of
LOT 2
C. S. M. No. 2214

being in
GOV'T. LOT 3
SECTION 10
T. 34 N., R. 8 E.

Town of Harrison
 Lincoln County, Wis.

and part or all of
LOTS 18-21, BLOCK "A"
BUTEAU LAKE SUB.

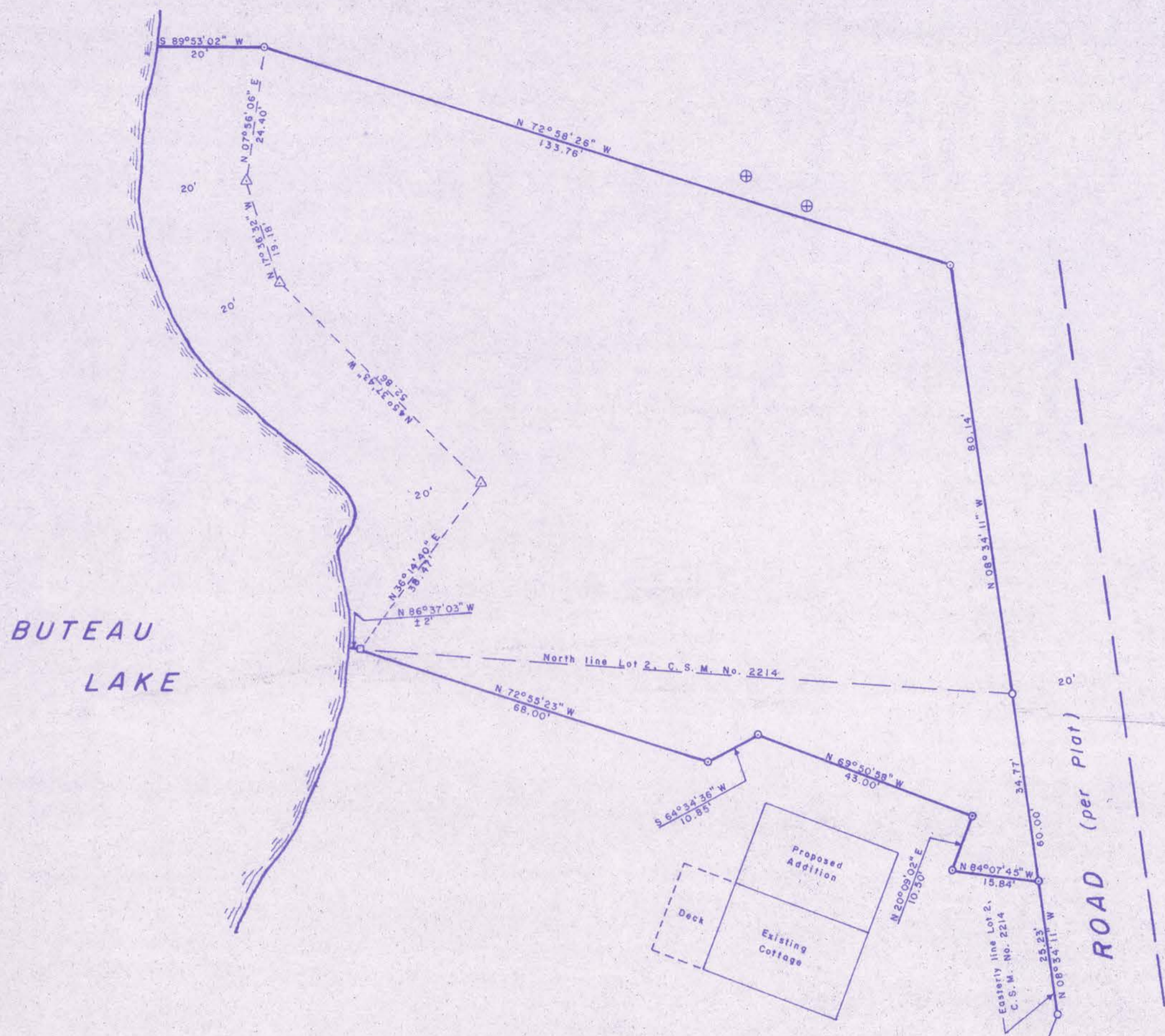

BUTEAU
 LAKE

I, Lester J. Schmit, Registered Land Surveyor S-1192 hereby certify that I have surveyed the property shown hereon; that this map is a true and accurate representation thereof; that said survey was performed by order of Ruthelle Frank; and that I have complied with applicable requirements of s. A-E 7 of the Wisconsin Administrative Code.

Note: Legal descriptions conforming to this survey have been provided on separate sheets.

Lester J. Schmit
 Lester J. Schmit
 R.L.S. S-1192

Dated this 21st day of June 2010

BEARINGS PER
 C. S. M. No. 2214

N

LEGEND

- 6" x 6" RED GRANITE MONUMENT FOUND IN PLACE.
- 1 5/8" O.D. IRON PIPE FOUND IN PLACE.
- 1 3/8" O.D. IRON PIPE FOUND IN PLACE.
- 3/4" O.D. IRON PIPE FOUND IN PLACE.
- 1 3/8" O.D. IRON PIPE SET THIS SURVEY.
- △ 6" MAG SPIKE SET THIS SURVEY.
- ⊕ SEPTIC RISER COVER.

RECEIVED BY LINCOLN COUNTY
 SURVEYOR THIS 26TH DAY
 OF August 20 15
Tom Dahl
 COUNTY SURVEYOR

TIMBERLAND SURVEYORS		TOMAHAWK WIS.
SURVEY FOR		
RUTHELLE FRANK		
P.O. BOX 115		
BROKAW, WIS. 54417		
DATE 21 JUN 10 DWN. BY L.J.S. SCALE 1" = 20'		DWG. NO.
REVISD 21 JUL 15 BY L.J.S.	1381	
REVISD 7 AUG 15 BY L.J.S.		



M 653A