

LAKE MOHAWKSIN

I, Lester J. Schmitz, Professional Land Surveyor S-1192 hereby certify that I have surveyed the property shown hereon; that this map is a true and accurate representation thereof; that said survey was performed by order of Greg Fait; and that I have complied with applicable requirements of s. A.E. 7 of the Wisconsin Administrative Code.

Note: Legal descriptions, if any, conforming to this survey have been provided on separate sheets.

*Lester J. Schmitz*  
 Lester J. Schmitz  
 R.L.S. S-1192  
 Professional Land Surveyor  
 Dated this 11th day of May 2015

Buildings on this parcel are not being shown on this map per the owner's request, as they will be razed or moved in the near future.

Vol. 594 Pg. 460  
 Doc. No. 483582

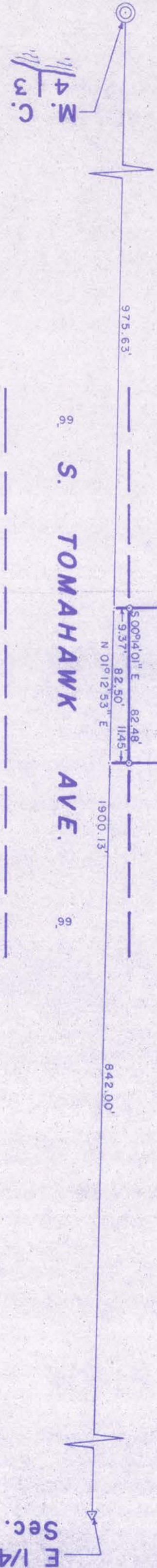

North is referenced to the north line of the Northeast 1/4, Section 4, which is N 89°53'15" E, per the Lincoln County Coordinate System.

N

E 1/4 Cor., Sec. 4

Part of  
 BLOCK 6 & 9  
 R. C. THIELMAN'S 2<sup>ND</sup>  
 ADDITION  
 and part of the  
 VACATED STREET  
 & ALLEYS THEREIN  
 being in  
 GOVT. LOT 1  
 SECTION 4  
 T 34 N. R. 6 E.  
 City of Tomahawk  
 Lincoln County, Wis.

LEGEND

- Bertsen monument found in place.
- 1 3/8" o. d. iron pipe set this survey.
- △ 2" Mag nail set this survey.

RECEIVED BY LINCOLN COUNTY  
 SURVEYOR THIS 22<sup>ND</sup> DAY  
 OF June 20 15  
*Lester J. Schmitz*  
 COUNTY SURVEYOR



TIMBERLAND SURVEYORS  
 SURVEY FOR  
 GREG FAIT  
 3015 N. SHEPARD AVE.  
 MILWAUKEE, WIS. 53211-3437  
 DATE 11 MAY 15 DWN. BY L.J.S. SCALE 1" = 50'  
 REVISIONS:  
 BY [ ]  
 1437

M651B