

LOT 16
 and part of
LOTS 14 & 15
BLOCK "A"
NOKOMIS PARK SUB.
 being in the
NW 1/4, of the SW 1/4
 and in the
SW 1/4, of the NW 1/4
SECTION 4
T. 35 N., R. 6 E.
 Town of Bradley
 Lincoln County, Wis.

LEGEND

- ⊙ Bernisen monument found in place.
- ⊠ 1 1/8" o.d. iron pipe in concrete found in place.
- 2" o.d. iron pipe found in place.
- 1" o.d. iron pipe found in place.
- 1" o.d. iron pipe set this survey.
- ⊗ Power pole & overhead electrical
- () Indicates bearing or distance per Nokomis Park Subdivision.
- [] Indicates distance per Volume 220, pages 283 & 285.

N

Bearings referenced to the Lincoln County Coordinate System.

LAKE
NOKOMIS

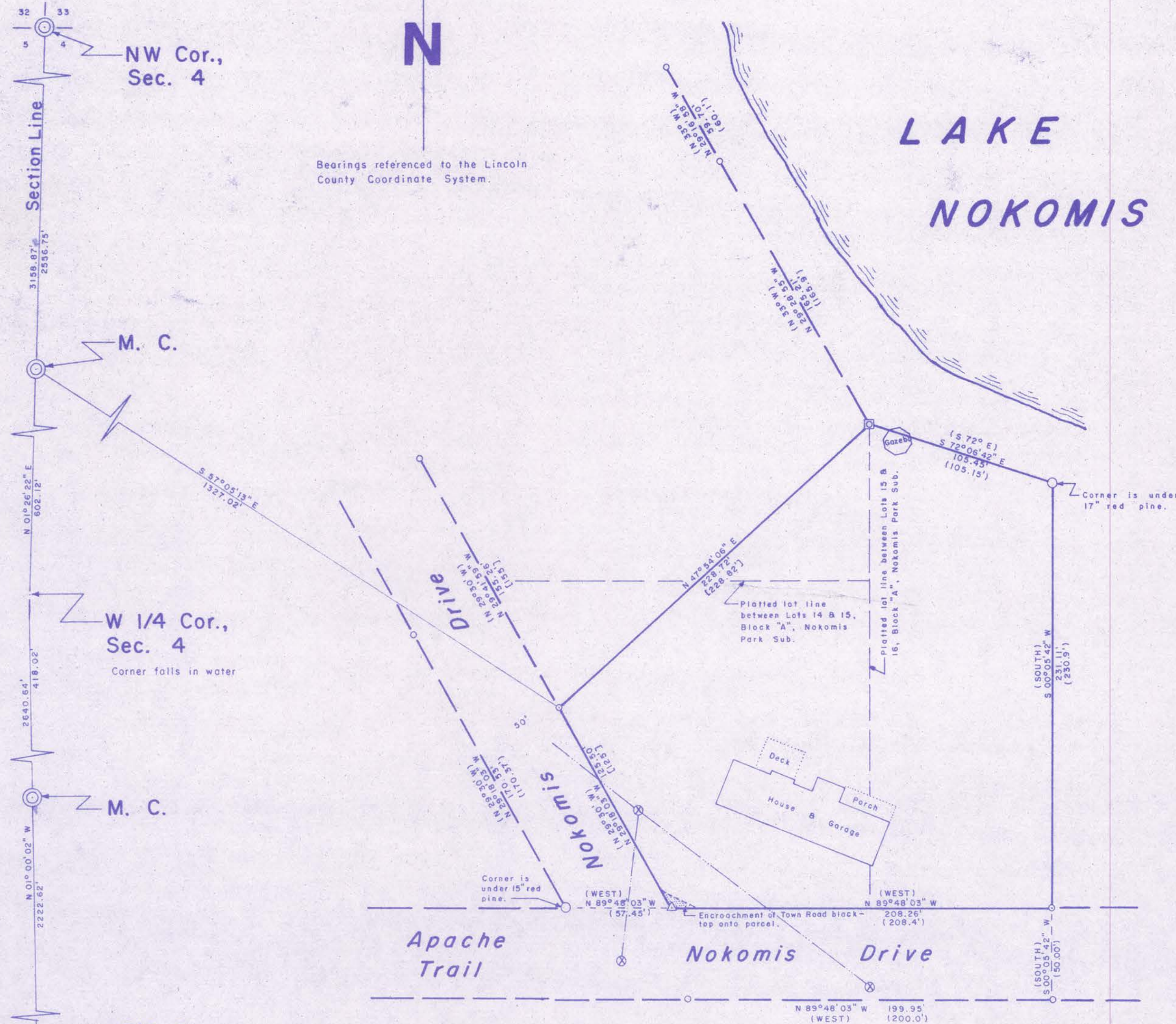

I, Lester J. Schmit, Registered Land Surveyor S-1192 hereby certify that I have surveyed the property shown hereon; that this map is a true and accurate representation thereof; that said survey was performed by order of Jerome E. and Michele K. Natzke; and that I have complied with applicable requirements of s. A-E 7 of the Wisconsin Administrative Code.

Note: Legal descriptions, if any, conforming to this survey have been provided on separate sheets.

Lester J. Schmit
 Lester J. Schmit R.L.S. S-1192
 Dated this 19th day of October 2010

RECEIVED BY LINCOLN COUNTY
 SURVEYOR THIS 22nd DAY
 OF June 2015
Tony Dallen
 COUNTY SURVEYOR

NOTE

Ownership, rights and title to all lands 30' landward of the "High Water Mark" of Lake Nokomis are retained by the Wisconsin Valley Improvement Company.



TIMBERLAND SURVEYORS		TOMAHAWK WIS.
SURVEY FOR		
Jerome & Michele Natzke 16201 North Lane Drive Marathon, Wis. 54448		
DATE 19 OCT 10	DWN. BY L.J.S.	SCALE 1" = 50'
REVISED 20 APR 15	BY L.J.S.	DWG. NO.
REVISED	BY	1389

M651A