

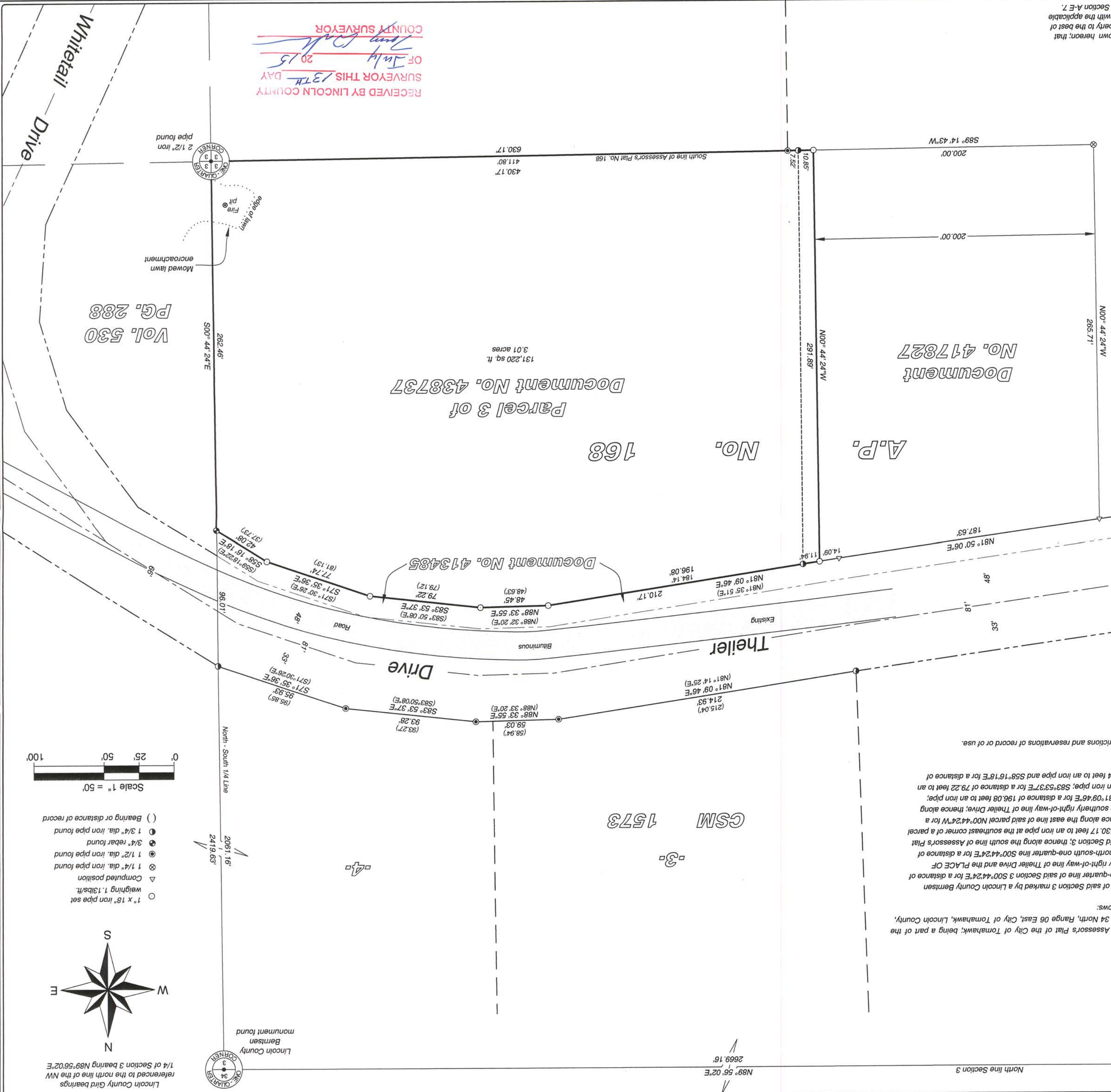

I hereby certify that I have surveyed the property shown hereon; that my knowledge and belief, and that I have complied with the applicable requirements of the Wisconsin Administrative Code Section A-E 7.

RECEIVED BY LINCOLN COUNTY SURVEYOR THIS 13TH DAY OF July 20 15
COUNTY SURVEYOR



Legal Description
Part of Assessor's Plat Number 168 of the Assessor's Plat of the City of Tomahawk, being a part of the SE 1/4 of the NW 1/4 of Section 34 North, Range 06 East, Township 34 North, Lincoln County, Wisconsin, more particularly described as follows:
Commencing at the north one-quarter corner of said Section 3 marked by a Lincoln County Bemisen monument; thence along the north-south one-quarter line of said Section 3 500°44'24"E for a distance of 252.17 feet to an iron rebar on the southerly right-of-way line of Theller Drive and the PLACE OF BEGINNING. Thence continuing along said north-south one-quarter line 500°44'24"E for a distance of 262.46 feet to an iron pipe at the center of said Section 3; thence along the south line of Assessor's Plat Number 168 S89°14'43"W for a distance of 430.17 feet to an iron pipe at the southeast corner of a parcel described in Document number 417827; thence along the east line of said parcel N00°44'24"W for a distance of 291.89 feet to an iron pipe on the southerly right-of-way line of Theller Drive; thence along said southerly right-of-way line as follows: N81°09'46"E for a distance of 196.08 feet to an iron pipe; N88°33'55"E for a distance of 48.45 feet to an iron pipe; S83°53'37"E for a distance of 79.22 feet to an iron pipe; S71°35'28"E for a distance of 77.74 feet to an iron pipe and S58°16'18"E for a distance of 42.08 feet to the PLACE OF BEGINNING.
Said Parcel is subject to any easements, restrictions and reservations of record or of use.

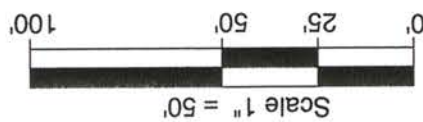

- 1" x 18" iron pipe set weighing 1.13lbs/ft.
- △ Computed position
- ⊗ 1 1/4" dia. iron pipe found
- ⊙ 1 1/2" dia. iron pipe found
- ⊕ 3/4" rebar found
- ⦿ 1 3/4" dia. iron pipe found
- () Bearing or distance of record

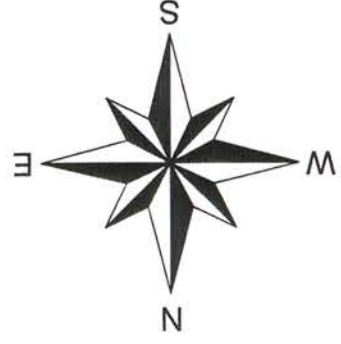

Lincoln County Grid bearings referenced to the north line of the NW 1/4 of Section 3 bearing N89°56'02"E

MAP #: 2013027
DRAWN BY: JWD
DATE: 07/18/2013
SHEET 1 OF 1

Part of Assessor's Plat No. 168
Being a part of the SE 1/4 of the NW 1/4
Section 3, T 34 N, R 06 E
City of Tomahawk
Lincoln County, Wisconsin

PREPARED FOR:
Dave Kadlec
8133 Kadlec Drive
Eagle River, WI 54521

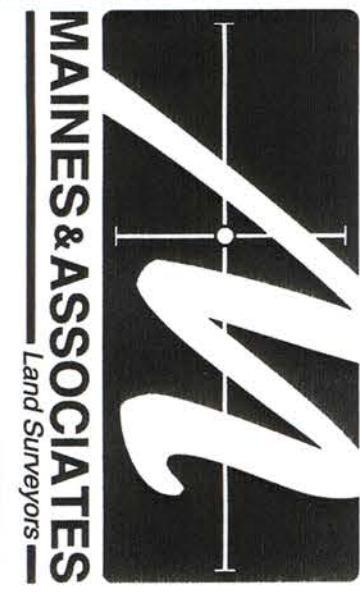

5230 Highway 70 West
Eagle River, WI 54521
Phone 715.479.2570
8612 Highway 51 North
Minocqua, WI 54548
Phone 715.356.9485
www.mainesandassociates.com

M650B