

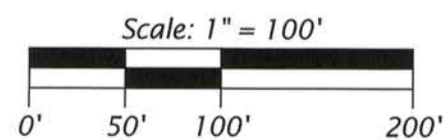

Lincoln County 6" dia. Bernsten cast alum. monument found in the centerline of Tug Lake Road

Bearings Lincoln County Grid, based on GPS survey data, referenced to the NW 1/4, Section 35, bearing N 89°10'26"W.



LEGEND

- ⊙ = 2.25" dia. iron pipe found in place
- ⊙ = 2.0" dia. iron pipe found in place
- ⊙ = 1.4" dia. iron pipe found in place
- ⊙ = 1.25" dia. iron pipe found in place
- ⊙ = 1.0" dia. iron pipe found in place
- = iron pipe set, 1.0" dia. x 24" long
- △ = computed position, not monumented
- () = previously recorded bearing and distance

Monument sizes are outside diameter dimensions. Other corner monuments are outside diameters.

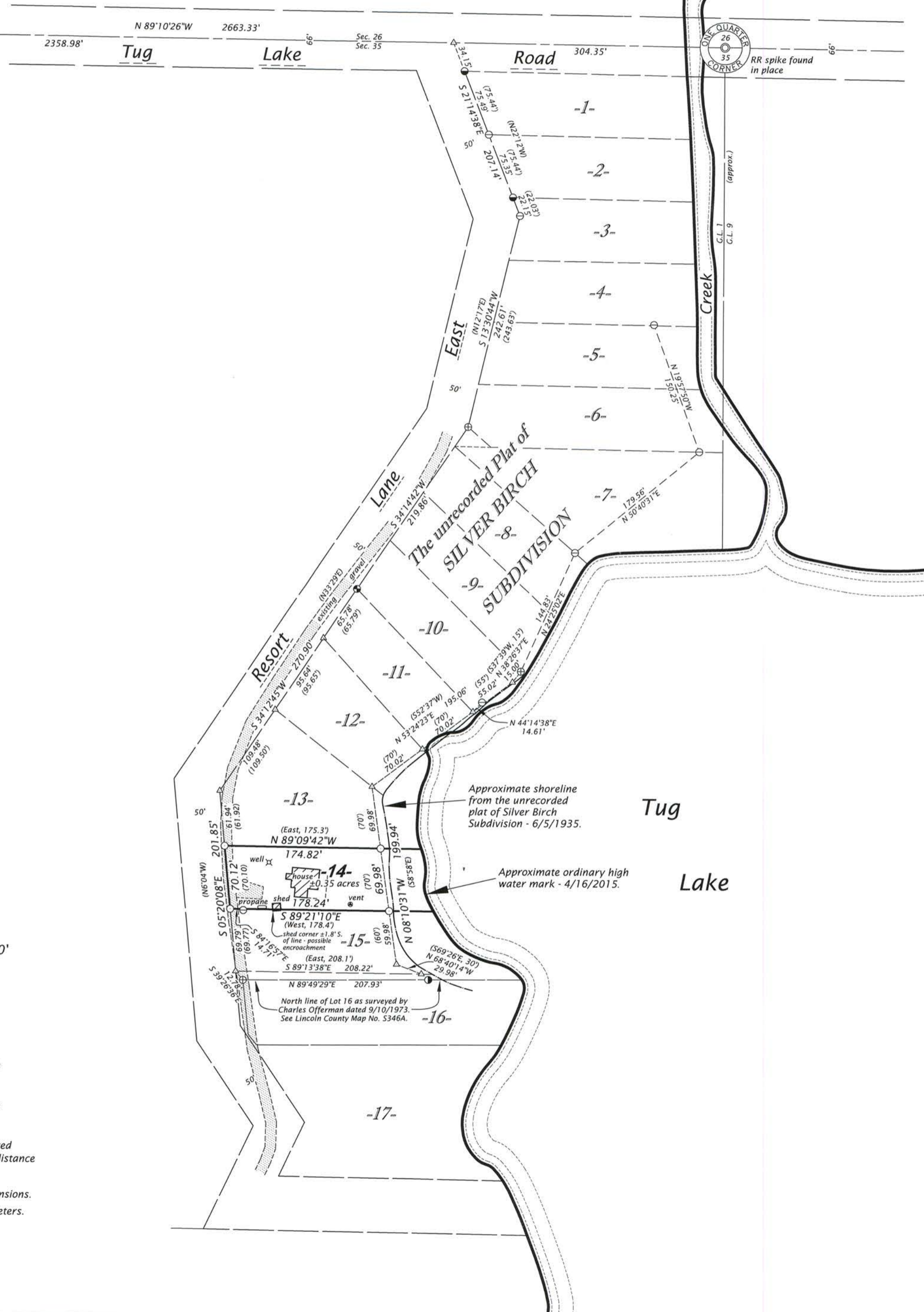

LOT 14
of the unrecorded plat of
SILVER BIRCH SUBDIVISION
being part of
GOV'T. LOT 1
SECTION 35, T33N, R6E

Town of Rock Falls
Lincoln County, Wisconsin

SURVEYOR'S CERTIFICATE

I, James D. Rein, Professional Land Surveyor No. S-1234, hereby certify that I have surveyed the property shown hereon; that this map represents an accurate survey of said property to the best of my knowledge and belief; that I have performed this survey by order of Bradford A. Weis; and that I have complied with the requirements of Wisconsin Administrative Code A-E 7.

WILDERNESS SURVEYING, INC.



James D. Rein
Professional Land Surveyor No. S-1234
Dated this 30th day of June, 2015

LOT 14 (MAP NO. 15-14)

Lot 14 of the unrecorded plat of Silver Birch Subdivision, in Government Lot 1, Section 35, Township 33 North, Range 6 East, Town of Rock Falls, Lincoln County, Wisconsin, being parcel "14-" shown on Map No. 15-14, by Wilderness Surveying, Inc., dated June 30, 2015, more particularly described as follows:

Commencing at the quarter corner common to Sections 26 and 35, marked by a railroad spike in the centerline of Tug Lake Road; thence North 89 degrees 10 minutes 26 seconds West for a distance of 304.35 feet along the north line of Section 35; thence South 21 degrees 14 minutes 38 seconds East for a distance of 34.15 feet to an iron pipe at the northwesterly corner of Lot 1 of the unrecorded plat of Silver Birch Subdivision on the easterly right of way line of Resort Lane East; thence along the easterly right of way line of Resort Lane East, continuing South 21 degrees 14 minutes 38 seconds East for a distance of 172.99 feet to an iron pipe; South 13 degrees 30 minutes 44 seconds West for a distance of 242.61 feet to an iron pipe; South 34 degrees 14 minutes 42 seconds West for a distance of 219.86 feet to the northwesterly corner of Lot 10 of the unrecorded plat of Silver Birch Subdivision, marked by an iron pipe; South 34 degrees 12 minutes 45 seconds West for a distance of 270.90 feet; and South 05 degrees 20 minutes 08 seconds East for a distance of 61.94 feet to the place of beginning, marked by an iron pipe at the southwesterly corner of Lot 13 of the unrecorded plat of Silver Birch Subdivision.

Thence continuing South 05 degrees 20 minutes 08 seconds East for a distance of 70.12 feet along the easterly right of way line of Resort Lane East to an iron pipe at the northwesterly corner of Lot 15 of the unrecorded plat of Silver Birch Subdivision; thence South 89 degrees 21 minutes 10 seconds East for a distance of 178.24 feet along the northerly line of said Lot 15 to an iron pipe near the westerly shore of Tug Lake; thence meandering along the lake, North 08 degrees 10 minutes 31 seconds West for a distance of 69.98 feet to an iron pipe on the south line of Lot 13 of the unrecorded plat of Silver Birch Subdivision; thence North 89 degrees 09 minutes 42 seconds West for a distance of 174.82 feet along the south line of said Lot 13 to the place of beginning.

The above lateral lot lines extend to the westerly shore of Tug Lake, and includes all those lands lying between the meander line and the ordinary high water mark.

Subject to the rights of the public for that portion of Tug Lake Road which crosses a portion of the above described parcel.

Together with and subject to covenants, easements, and restrictions of record.

Said property contains 0.35 acres, more or less.

RECEIVED BY LINCOLN COUNTY
SURVEYOR THIS 9TH DAY
OF July 20 15
Tom Dahl
COUNTY SURVEYOR

WILDERNESS SURVEYING, INC.	
Post Office Box 1111 - 8793 Earls Court Minocqua, Wisconsin 54548-1111 Telephone (715) 356-5100 - www.wildernesssurveying.com	
Map Number: 15 - 14	Revisions:
File Number: 3 - 35 - 336	
Drafted by: C. Winkler	

M 650A