

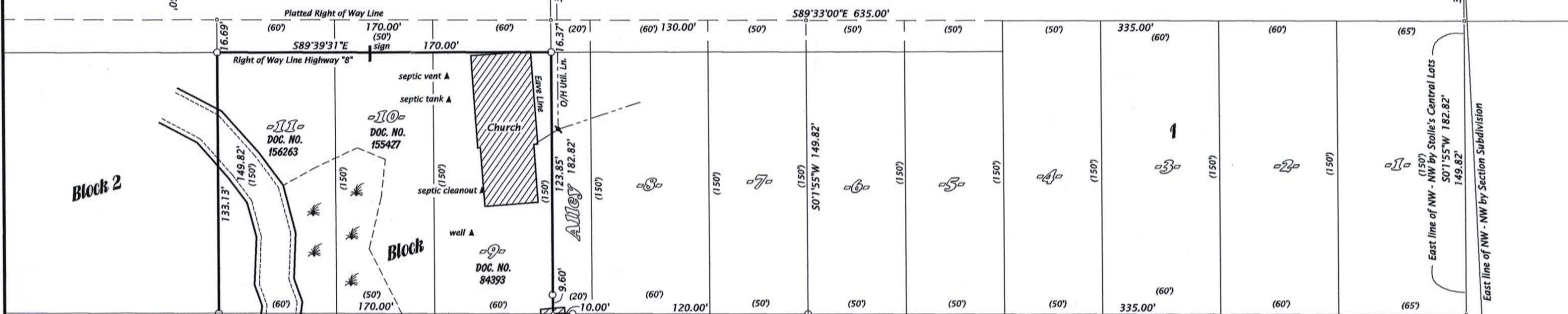

U.S. Highway "8"

589°33'00"E 2642.88' W 1/16 Corner not monumented.



Area excepted from parcel -A-

Bearings Lincoln County Grid, and referenced to the north line of the NW 1/4 bearing S89°32'57"E

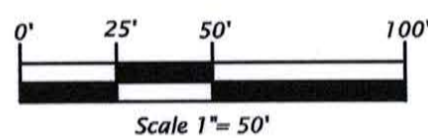

Legend

- Legend items: 1.0" dia. iron pipe found in place, iron rod set, corner unable to be monumented, corner position not monumented, existing structure, dimensions of record, pipe sizes are outside diameter dimension, other corner monuments are as noted.

PART OF LOTS 9, 10 & 11 IN THE PLAT OF STOLLE'S CENTRAL LOTS AND PART OF THE NW 1/4 OF THE NW 1/4 LOCATED IN SECTION 4, T35N, R4E TOWN OF SOMO LINCOLN COUNTY, WISCONSIN

PARCEL -A- +/- 2.30 ACRES TOTAL (+/-1.6 ACRES EXC. WETLAND AND CREEK AREA)

Parcel -A- (Map No. 15-03)

Part of those parcels of land previously described in Document Numbers 84393, 155427 & 156263 and those parcels of land described in Document Numbers 99092 & 230248, being parts of Lots 9, 10 & 11 in the Plat of Stolle's Central Lots and other lands located in the Northwest Quarter of the Northwest Quarter, Section 4, Township 35 North, Range 4 East, Town of Somo, Lincoln County, Wisconsin, being "Parcel -A-" shown on Map No. 15-03 by Oestreich Surveying & Mapping, LLC, dated March 23rd, 2015, more particularly described as follows:

Commencing at the northwest corner of Section 4, marked by a survey marker nail in the pavement of U.S. Highway "8", thence S89°33'00"E 856.44 feet along the north line of the Northwest Quarter of the Northwest Quarter; thence S00°01'55"W 49.37 feet to the place of beginning, marked by an iron rod at an intersection of the south right of way line of Highway "8" and the east line of Lot 9 of Stolle's Central Lots.

Thence continuing S00°01'55"W 133.45 feet; thence S89°32'57"E 15.00 feet to an iron rod; thence S00°01'55"W 115.00 feet to an iron rod; thence N89°32'57"W 15.00 feet to an iron rod; thence S00°01'55"W 505.42 feet to an iron rod near the northerly bank of a creek; thence meandering along the creek N38°35'37"W 272.33 feet; thence N00°01'55"E 542.04 feet to an iron rod at an intersection with the west line of Lot 11 of Stolle's Central Lots and the south right of way line of U.S. Highway "8"; thence S89°39'31"E 170.00 feet along the south right of way line of U.S. Highway "8" to the place of beginning.

The above lateral lot lines extend to the Creek, and include all lands lying between the meander line and the ordinary high water mark.

Together with and subject to covenants, easements, and restrictions of record, or of use.

Excepting there from the above described parcel all those lands lying south of Lot 11 of Stolle's Central Lots and west of the creek.

Said parcel contains a total of 2.30 acres more or less.

RECEIVED BY LINCOLN COUNTY SURVEYOR THIS 30TH DAY OF April 20 15 Tony Dahl COUNTY SURVEYOR

SURVEYOR'S CERTIFICATE

I, Michael L. Oestreich, Professional Land Surveyor No. S-2118, hereby certify that I have surveyed the property shown hereon, that this map represents an accurate survey of said property to the best of my knowledge and belief; that I have performed this survey by order of William Young; and that I have complied with the requirements of Wisconsin Administrative Code A-E 7. Date: 3/23/15



Oestreich Surveying & Mapping, LLC 5946 Forest Lane Rhinelander, WI 54501 Tel. (715) 362-5538 RLS2118@charter.net

File No. 4-354

Drafted by: M. Oestreich

Map No. 15-03

Sheet 1 of 1 sheet

M648B