

**PART OF THE  
SE 1/4 OF THE SW 1/4  
SECTION 4  
AND PART OF THE  
NE 1/4 OF THE NW 1/4  
SECTION 9  
T35N, R8E  
TOWN OF HARRISON  
LINCOLN COUNTY, WISCONSIN**

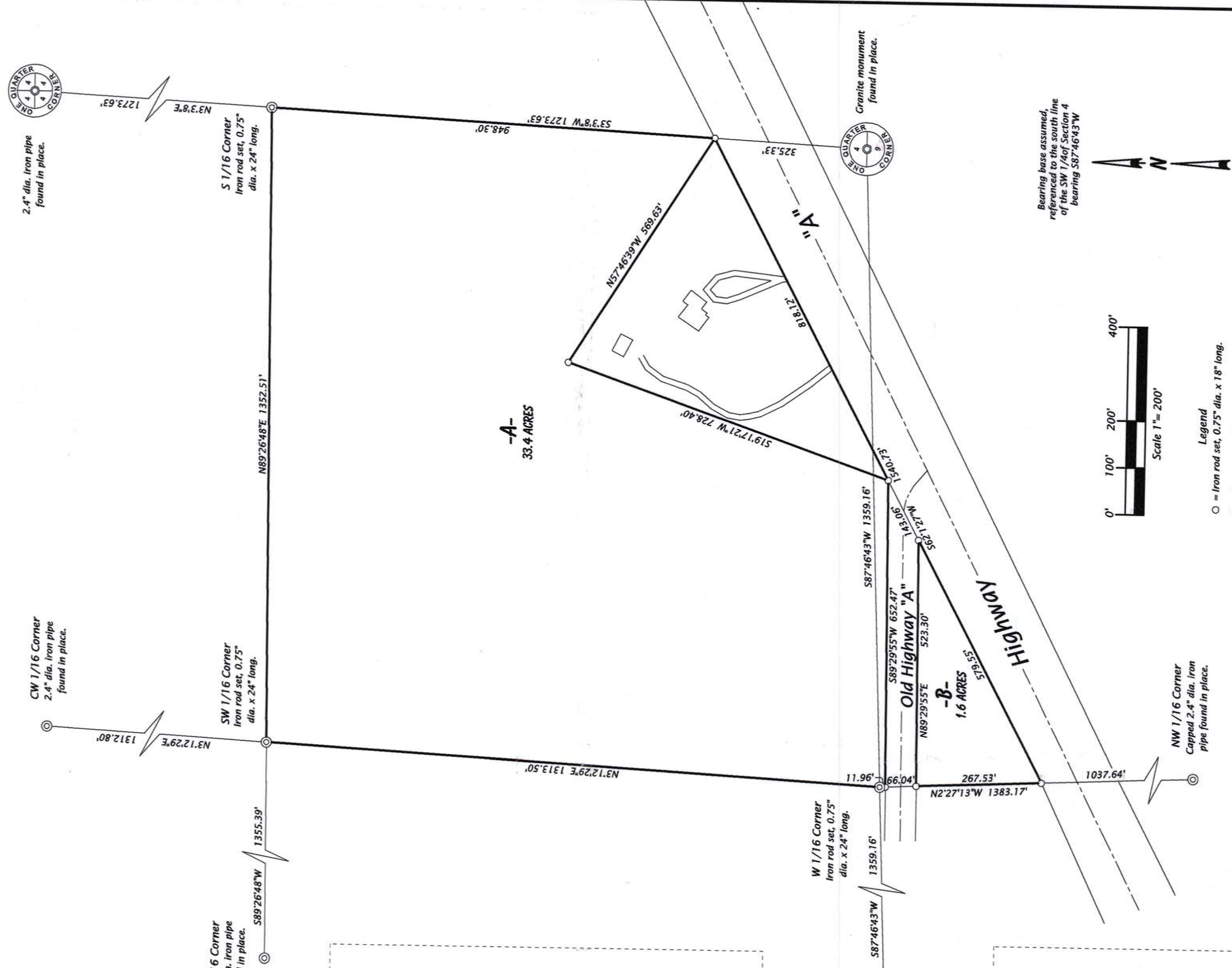

Parcel -A- Map No. 14-35

A parcel of land located in the Southeast Quarter of the Southwest Quarter, Section 4, and in the Northeast Quarter of the Northwest Quarter, Section 9, Township 35 North, Range 8 East, Town of Harrison, Lincoln County, Wisconsin, and shown on Map No. 14-35 by Oestreich Surveying & Mapping, LLC, dated April 24<sup>th</sup>, 2015, more particularly described as follows:

Commencing at the south quarter corner of Section 4, marked by a granite monument; thence N03°03'08"E 325.33 feet along the east line of the Southeast Quarter of the Southwest Quarter to the place of beginning, marked by an iron rod on the north right of way line of Highway "A";

Thence N57°46'39"W 569.63 feet to an iron rod; thence S19°17'21"W 728.40 feet to an intersection of the north right of way line of Highway "A", and the north right of way line of Old Highway "A", marked by an iron rod; thence S89°29'55"W 652.47 feet along said north right of way line to an intersection with the west line of the Northeast Quarter of the Northwest Quarter, marked by an iron rod; thence N02°27'13"W 11.95 feet to the southwest corner of the Southeast Quarter of the Southwest Quarter, being the West Sixteenth Corner, marked by an iron rod; thence N03°12'29"E 1313.50 feet to the northwest corner of the Southeast Quarter of the Southwest Quarter, being the Southwest Sixteenth Corner, marked by an iron rod; thence N89°26'48"E 1352.51 feet to the northeast corner of the Southeast Quarter of the Southwest Quarter, being the South Sixteenth Corner, marked by an iron rod; thence S03°03'08"W 948.30 feet along the east line of the Southeast Quarter of the Southwest Quarter to the place of beginning.

Together with and subject to covenants, easements, and restrictions of record, or of use.

Said parcel contains 33.4 acres.

Parcel -B- Map No. 14-35

A parcel of land located in the Northeast Quarter of the Northwest Quarter, Section 9, Township 35 North, Range 8 East, Town of Harrison, Lincoln County, Wisconsin, and shown particularly described as follows:

Commencing at the south quarter corner of Section 4, marked by a granite monument; thence N03°03'08"E 325.33 feet along the east line of the Southeast Quarter of the Southwest Quarter to an iron rod on the north right of way line of Highway "A"; thence N57°46'39"W 569.63 feet to an iron rod; thence S19°17'21"W 728.40 feet to an intersection of the north right of way line of Highway "A", and the north right of way line of Old Highway "A", marked by an iron rod; thence S62°01'27"W 143.06 feet along the north right of way line of Highway "A" to the place of beginning, marked by an iron rod.

Thence continuing S62°01'27"W 579.55 feet along said north right of way line to an intersection with the west line of the Northeast Quarter of the Northwest Quarter, marked by an iron rod; thence N02°27'13"W 267.53 feet along said west line to an intersection with the south right of way line of Old Highway "A", marked by an iron rod; thence N89°29'55"E 523.30 feet along said south right of way line of Old Highway "A" to the place of beginning.

Together with and subject to covenants, easements, and restrictions of record, or of use.

Said parcel contains 1.6 acres.

**SURVEYOR'S CERTIFICATE**

I, Michael L. Oestreich, Professional Land Surveyor No. S-2118, hereby certify that I have surveyed the property shown hereon, that this map represents an accurate survey of said property to the best of my knowledge and belief; that I have performed this survey by order of Dennis Gramann; and that I have complied with the requirements of Wisconsin Administrative Code A-E 7.

Date: 4/24/15



**Oestreich Surveying & Mapping, LLC**  
5946 Forest Lane  
Rhinelander, WI 54501  
Tel. (715) 362-5538  
RLS2118@charter.net

File No. 4 8 9-358

Map No. 14-35

Drafted by: M. Oestreich

Sheet 1 of 1 sheet

Bearing base assumed, referenced to the south line of the SW 1/4 of Section 4 bearing S87°46'43"W

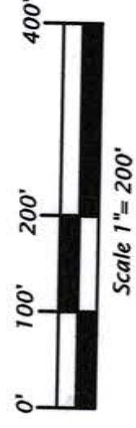

**Legend**  
○ = iron rod set, 0.75" dia. x 18" long.  
Pipe sizes are outside diameter dimension.  
Other corner monuments are as noted.

RECEIVED BY LINCOLN COUNTY  
SURVEYOR THIS 30<sup>TH</sup> DAY  
OF April 20 15  
Dennis Dalk  
COUNTY SURVEYOR

M648A