

I, Lester J. Schmit, Registered Land Surveyor S-1192 hereby certify that I have surveyed the property shown hereon; that this map is a true and accurate representation thereof; that said survey was performed by order of John Freimuth, and Ron Garrison; and that I have complied with applicable requirements of s. A-E 7 of the Wisconsin Administrative Code.

Note: Legal descriptions conforming to this survey have been provided on separate sheets.

Lester J. Schmit
 Lester J. Schmit R.L.S. S-1192
 Dated this 25th day of September 2014

Part of the
NW 1/4, of the NE 1/4
SECTION 34
T. 35 N., R. 7 E.

Town of King
 Lincoln County, Wis.

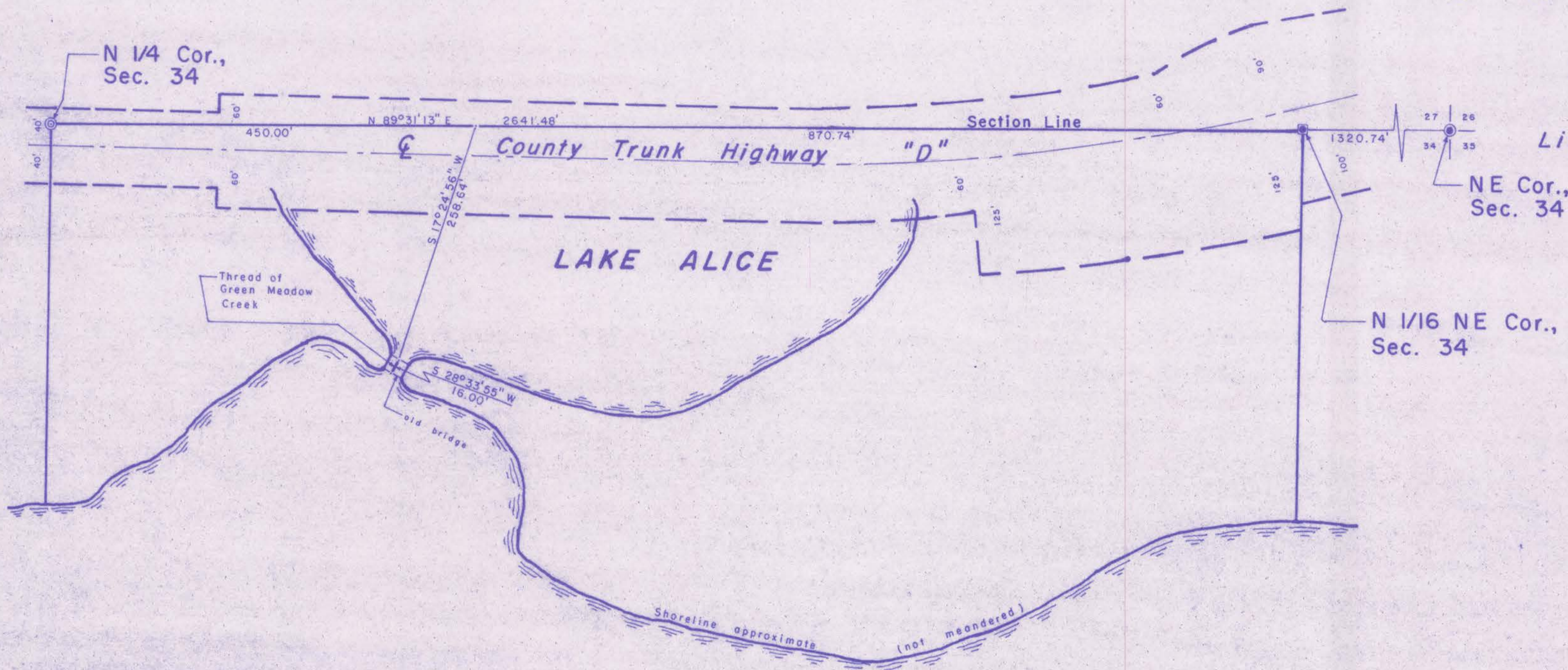

LEGEND

- ⊙ Lincoln County Berntsen monument found in place.
- ⊠ 3" x 3" concrete monument with iron plate & bar found in place.
- ⊙ Lincoln County 1" dia, 5' long aluminum pipe with 2 1/2" dia. aluminum tablet found in place.

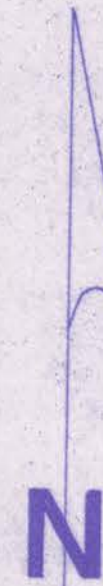

Bearings referenced to the Lincoln County Coordinate System

RECEIVED BY LINCOLN COUNTY
 SURVEYOR THIS 14TH DAY
 OF Apr. 1 20 15
Tom Dahl
 COUNTY SURVEYOR

TIMBERLAND SURVEYORS		<small>TOMAHAWK WIS.</small>
<small>SURVEY FOR</small>		
JOHN FREIMUTH		
16300 LOUIS AVE. STE. A		
S. HOLLAND, ILL. 60473		
<small>DATE 25 SEP 14</small>		<small>DWN. BY L.J.S. SCALE 1" = 100'</small>
<small>REVISED</small>	<small>BY</small>	<small>DWG. NO.</small>
<small>REVISED</small>	<small>BY</small>	1445



M646B