

LAKE ALICE

Part of the
SE 1/4, of the SW 1/4
 and part of the
SW 1/4, of the SE 1/4
SECTION 27
T. 35 N., R. 7 E.
 Town of King
 Lincoln County, Wis.

I, Lester J. Schmit, Registered Land Surveyor S-1192 hereby certify that I have surveyed the property shown hereon; that this map is a true and accurate representation thereof; that said survey was performed by order of Ralph N. Dado, Jr. M.D.; and that I have complied with applicable requirements of s. A-E 7 of the Wisconsin Administrative Code.

Note: Legal descriptions conforming to this survey have been provided on separate sheets.

Lester J. Schmit
 Lester J. Schmit R.L.S. S-1192
 Dated this 22nd day of August 2014

LEGEND

- ⊙ Bernisen monument found in place.
- ⊙ 1 3/8" o. d. iron pipe found in place.
- 1" o. d. iron pipe found in place.
- ⊞ Steel R/W stake found in place.
- 3/4" iron rebar set this survey.
- ⊞ Denotes building.
- () Indicates bearing or distance of record per Volume 314, page 303 or C. S. M. No. 1575.
- 1 1/2" o. d. pipe found in place.

N

North is referenced to the south line of Section 27, which is N 89°59'03" E, per C. S. M. No. 1575.

RECEIVED BY LINCOLN COUNTY
 SURVEYOR THIS 14TH DAY
 OF April 20 15
Ralph Dado
 COUNTY SURVEYOR

TIMBERLAND SURVEYORS		TOMAHAWK WIS.
SURVEY FOR		
RALPH N. DADO, JR. M.D.		
9621 SOUTHWEST HWY.		
OAK LAWN, ILL. 60453		
DATE 22 AUG 14	DWN. BY L.J.S.	SCALE 1" = 50'
REVISED 23 OCT 14	BY L.J.S.	DWG. NO.
REVISED	BY	1442

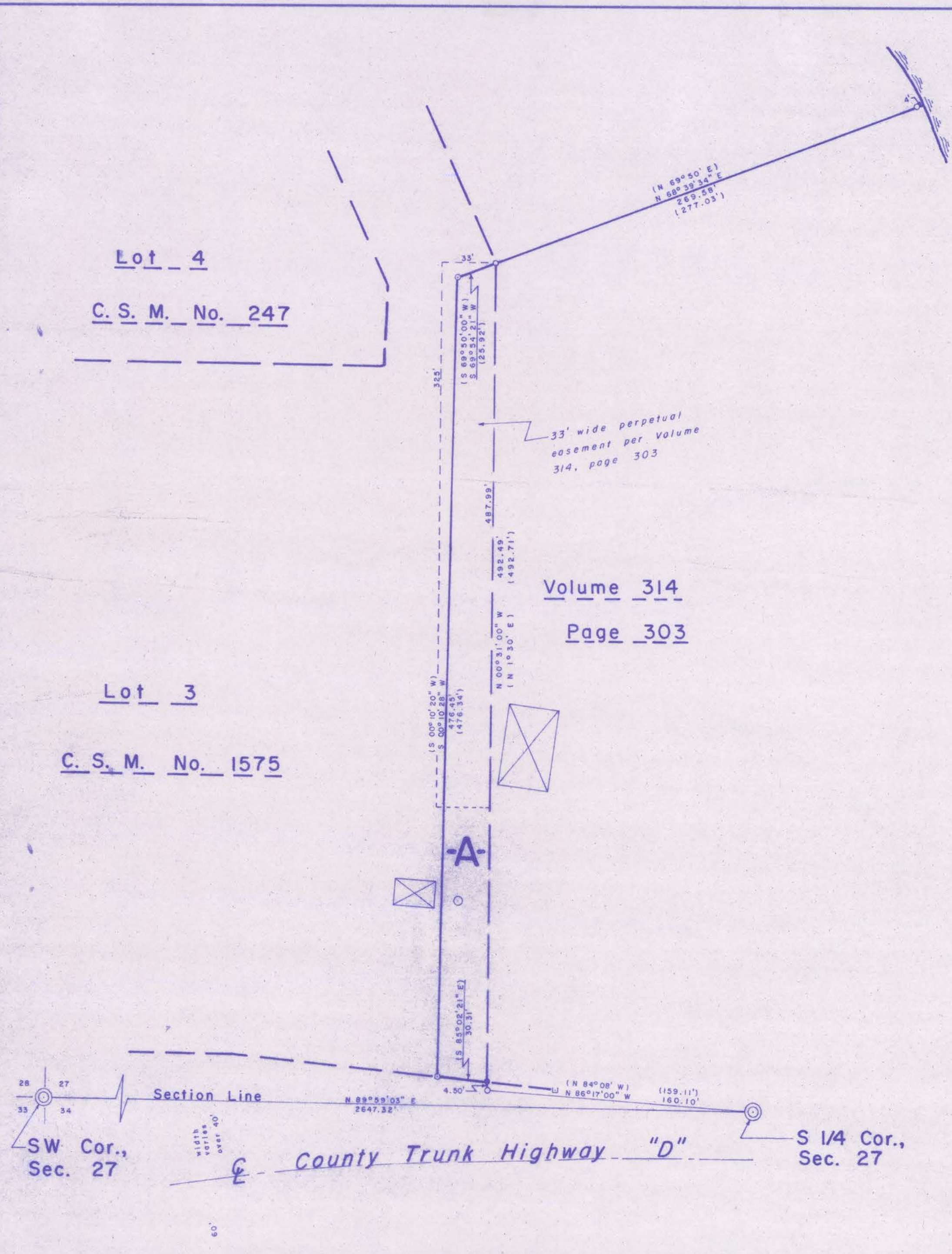

Volume 314
 Page 303

Lot 4
 C. S. M. No. 247

Lot 3
 C. S. M. No. 1575

M646A

DESIGN PRODUCTS 089-921