

Part of the
SE 1/4, of the NE 1/4
SECTION 4
T. 34 N., R. 4 E.
 Town of Tomahawk
 Lincoln County, Wis.

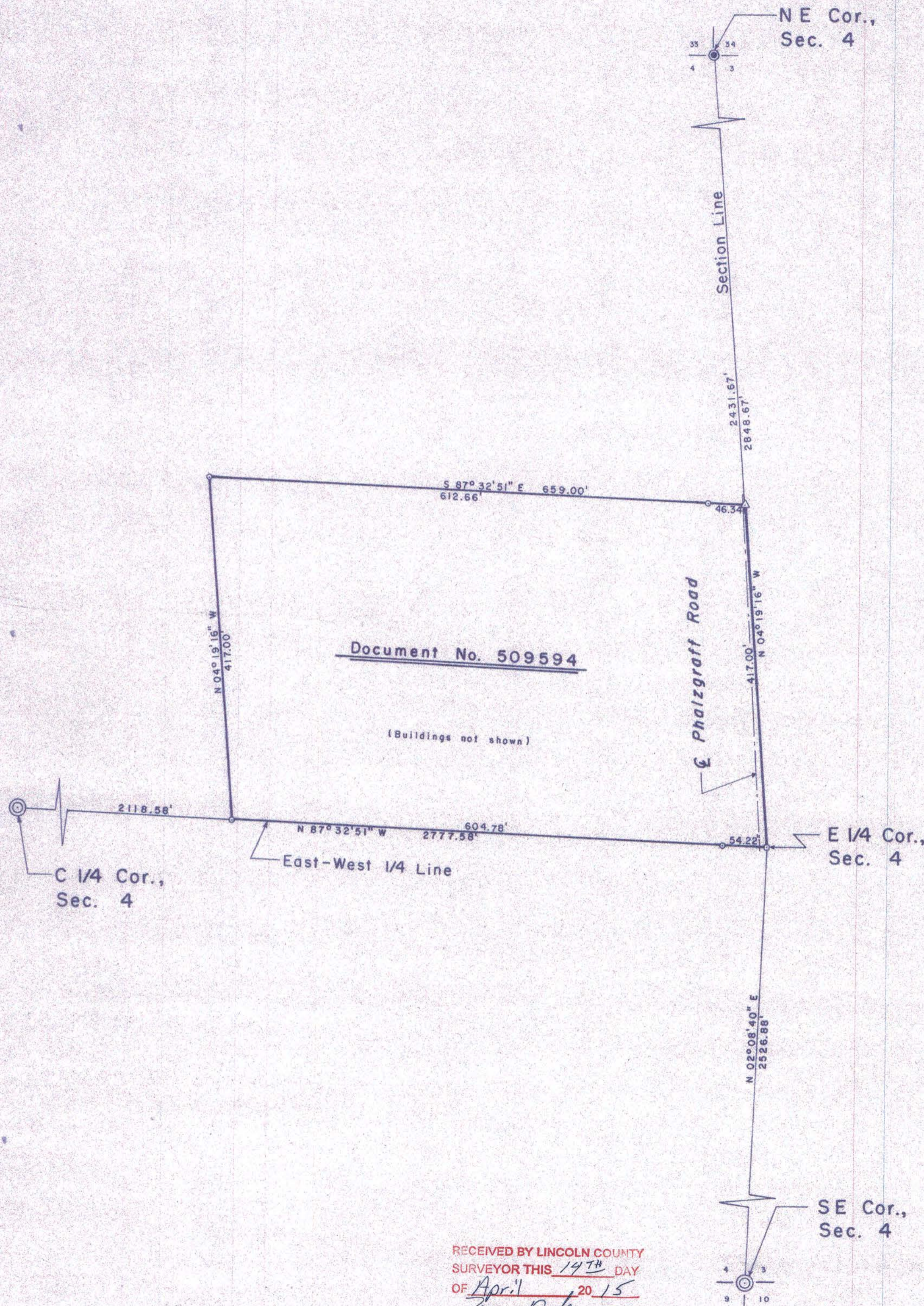

Document No. 509594

(Buildings not shown)

I, Lester J. Schmit, Registered Land Surveyor S-1192 hereby certify that I have surveyed the property shown hereon, that this map is a true and accurate representation thereof; that said survey was performed by order of Mark and Karen Orthober; and that I have complied with applicable requirements of s. 4-E 7 of the Wisconsin Administrative Code.

Note: Legal descriptions, if any, conforming to this survey have been provided on separate sheets.

Lester J. Schmit

Lester J. Schmit R.L.S. S-1192

Dated this 10th day of November 2014

LEGEND

- ⊙ Bernisen monument found in place.
- Bernisen survey nail found in place.
- 1 3/8" o.d. iron pipe set this survey.
- △ 2" Mag nail set this survey.
- ⊙ 2 1/2" o.d. copped iron pipe found in place.

N

North is referenced to the east line of the Northeast 1/4 of Section 4, which is $N 04^{\circ}19'16'' W$, per the Lincoln County Coordinate System.

RECEIVED BY LINCOLN COUNTY
 SURVEYOR THIS 14TH DAY
 OF April 20 15
Tom Dak
 COUNTY SURVEYOR

TIMBERLAND SURVEYORS		<small>TOMAHAWK WIS.</small>
<small>SURVEY FOR</small>		
Mark & Karen Orthober		
N 9519 Phalzgraff Rd.		
Tripoli, Wis. 54564		
<small>DATE</small> 10 NOV 14	<small>DWN. BY</small> L.J.S.	<small>SCALE</small> 1" = 100'
<small>REVISED</small>	<small>BY</small>	<small>DWG. NO.</small>
<small>REVISED</small>	<small>BY</small>	1448

M645A