

A Line Survey Located in part of the
 SW 1/4 of the SE 1/4,
 and part of the
 SE 1/4 of the SW 1/4,
 Section 3, T. 34 N., R. 6 E.,
 City of Tomahawk,
 Lincoln County, Wisconsin

The North Line of Volume 67, Page 245 filed in Lincoln County Register of Deeds.

Part of the North line of the Southwest Quarter of the Southeast Quarter, located in Section 3, Town 34 North, Range 6 East, City of Tomahawk, Lincoln County Wisconsin.

Commencing at the South Quarter Corner of Section 3, Town 34 North, Range 6 East, marked by a Bernsen Monument; thence N00°43'44"W along the West line of the Southeast Quarter of said Section 3, a distance of 1272.82 feet to the Center South Sixteenth Corner, marked by an iron pipe, being the point of beginning.

Thence S89°54'49"E along the North line of said Volume 67 Page 245, also being the North line of the Southwest Quarter of the Southeast Quarter of said Section 3, a distance of 660.00 feet to the Northeast Corner of lands described in said Volume 67, Page 245, marked by an iron rod being the point of termination.

The South Line of Timberland Surveyors' map #1132 dated June 17, 1996, filed in Lincoln County Land Information Office as map #M355B.

Part of the North line of the Northeast Quarter of the Southwest Quarter, located in Section 3, Town 34 North, Range 6 East, City of Tomahawk, Lincoln County Wisconsin.

Commencing at the South Quarter Corner of Section 3, Town 34 North, Range 6 East, marked by a Bernsen Monument; thence N00°43'44"W along the West line of the Southeast Quarter of said Section 3, a distance of 1272.82 feet to the Center South Sixteenth Corner, marked by an iron pipe, being the point of beginning.

Thence S88°38'58"W along the South line of said Timberland Surveyors' map #1132, a distance of 28.80 feet to an iron pipe;
 thence S88°38'58"W continuing along said South line of said Timberland Surveyors' map #1132, a distance of 895.87 feet to an iron pipe on the easterly right-of-way of CTH "S", also being the point of termination.

SURVEYOR'S CERTIFICATE

I, Chad A. Besaw, Professional Land Surveyor No. S-3029, hereby certify that I have surveyed the lines shown hereon; that this map represents an accurate survey of said lines to the best of my knowledge and belief; that I have performed this survey by order of Dean Peikay, St. Mary's Corp; and that I have complied with the requirements of Wisconsin Administrative Code A-E 7.
 STEIGERWALDT LAND SURVEYING, LLC

Chad A. Besaw
 Professional Land Surveyor No. S-3029
 Dated this January 7, 2015



Bearings referenced to
 Lincoln County Grid,
 Wisconsin Network NAD83
 2011, to which the South line
 of the Southeast Quarter,
 Section 3, bears S88°59'35"E

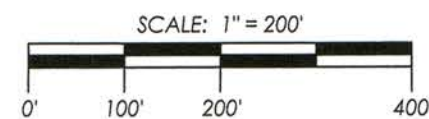

LEGEND

- = Set 0.5" dia. x 24" long Rebar with steel fence post
 - = Found 1.25" Iron Pipe
 - = Found 0.5" Iron Rod
- Monument sizes are outside diameter.
 Other corner monuments are as noted.

STEIGERWALDT LAND SURVEYING, LLC
 856 NORTH 4TH STREET, TOMAHAWK, WI 54487
 PHONE #: (715) 453-3274 FAX #: (715) 453-8325
 www.steigerwaldt.com

JOB #: 4357 DWG #: 4357 St. Mary Corp. REV:

RECEIVED BY LINCOLN COUNTY
 SURVEYOR THIS 22ND DAY
 OF January 20 15
Tom Dalk
 COUNTY SURVEYOR

WEST QUARTER CORNER
 Found 1" dia. hole with metallic
 bottom in pavement of. STH "86"



(S 89°12'08" W)
 S 89°12'11" W

(2465.48')
 2465.47'



NORTH QUARTER CORNER
 Bernsen Monument
 Per Lincoln County Data

(N 00°43'44" W)
 N 00°43'44" W
 (2418.83')
 (2418.90')

(N 89°12'08" E)
 N 89°12'11" E

(2761.09')
 2761.13'

EAST QUARTER CORNER
 Found Bernsen Monument

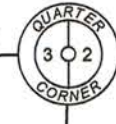

CENTER OF SECTION
 Calculated position

(2545.65')
 (2545.63')

(1272.82')
 (1272.83')

NE - SW

NW - SE

NE - SE

Doc. #417827

Vol. 617 P. 768

NOTE:

Per client request - monumented between found iron pipes representing the South line of Timberland Surveyors' map #1132 dated June 17 1996, Filed in Lincoln County Land Information Office as map #M355B

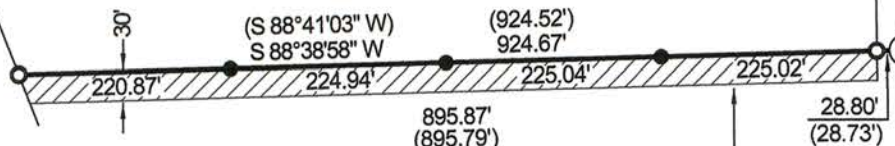

Gas Line easement 30 feet in width as depicted on Exhibit A of Robert E. Lee and Associates, Inc's map and description supplied by client.

Vol. 125 P. 318

Vol. 67 P. 245

CENTER SOUTH
 SIXTEENTH CORNER
 Set 1.5" dia. x 24" long Iron Pipe

(S 87°57'59" E)
 S 89°54'49" E
 660.00'
 (660.00')

SOUTH
 SIXTEENTH CORNER
 Calculated Position

(2044.84')
 2044.66'

(1272.84')
 (1272.82')

(N 00°43'44" W)
 (N 00°42'23" W)



SOUTH QUARTER CORNER
 Found Bernsen Monument

(S 88°59'37" E)
 S 88°59'35" E

(2648.81')
 2648.87'

(N 01°44'32" E)



SOUTHEAST CORNER
 Found Bernsen Monument

M 643A