

Of Lot 1 and Lot 4 of Certified Survey Map Number 887 as recorded in Volume 4 of Certified Survey Maps on Page 215 located in part of the Southeast 1/4 of Section 32, Township 35 North, Range 7 East, Town of King, Lincoln County, Wisconsin.

PLAT OF SURVEY

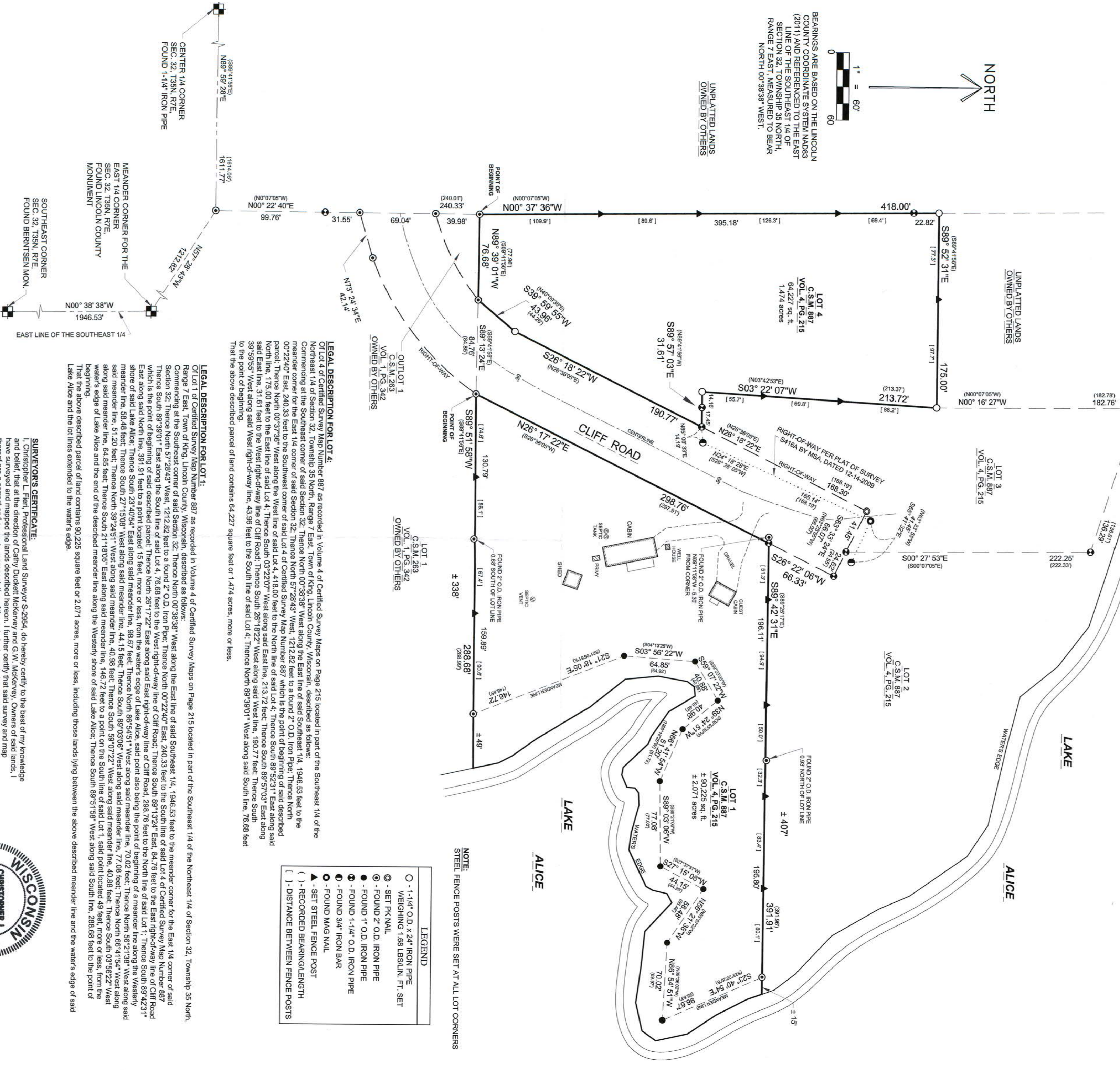

LEGEND

- - 1 1/4" O.D. x 24" IRON PIPE
- - SET PK NAIL
- ⊙ - FOUND 2" O.D. IRON PIPE
- ⊙ - FOUND 1" O.D. IRON PIPE
- ⊙ - FOUND 1-1/4" O.D. IRON PIPE
- ⊙ - FOUND 3/4" IRON BAR
- ▲ - FOUND MAG NAIL
- SET STEEL FENCE POST
- (-)- RECORDED BEARING/LENGTH
- [] - DISTANCE BETWEEN FENCE POSTS

LEGAL DESCRIPTION FOR LOT 4:
 Of Lot 4 of Certified Survey Map Number 887 as recorded in Volume 4 of Certified Survey Maps on Page 215 located in part of the Southeast 1/4 of the Northeast 1/4 of Section 32, Township 35 North, Northwest 1/4 of Section 32, Township 35 North, Lincoln County, Wisconsin, described as follows:
 Commencing at the Southeast corner of said Section 32; Thence North 00°38'38" West along the East line of said Southeast 1/4, 1946.53 feet to the meander corner for the East 1/4 corner of said Section 32; Thence North 57°28'43" West, 1212.82 feet to a found 2" O.D. Iron Pipe; Thence North 00°38'38" West along the East line of said Southeast 1/4, 240.33 feet to the South line of said Lot 4 of Certified Survey Map Number 887 which is the point of beginning of said described parcel; Thence North 28°17'22" East along said East right-of-way line of Cliff Road, 289.76 feet to the North line of said Lot 1; Thence South 89°42'31" North line, 173.00 feet to the East line of said Lot 4; Thence South 03°22'07" West along said East line, 213.72 feet; Thence South 89°57'03" East along said East line, 31.61 feet to the West right-of-way line of Cliff Road; Thence South 26°18'22" West along said South line, 190.77 feet; Thence South 39°59'55" West along said West right-of-way line, 43.96 feet to the point of beginning.

LEGAL DESCRIPTION FOR LOT 1:
 Of Lot 1 of Certified Survey Map Number 887 as recorded in Volume 4 of Certified Survey Maps on Page 215 located in part of the Southeast 1/4 of the Northeast 1/4 of Section 32, Township 35 North, Range 7 East, Town of King, Lincoln County, Wisconsin, described as follows:
 Commencing at the Southeast corner of said Section 32; Thence North 00°38'38" West along the East line of said Southeast 1/4, 1946.53 feet to the meander corner for the East 1/4 corner of said Section 32; Thence North 57°28'43" West, 1212.82 feet to a found 2" O.D. Iron Pipe; Thence North 00°38'38" West along the East line of said Southeast 1/4, 240.33 feet to the South line of said Lot 4 of Certified Survey Map Number 887 which is the point of beginning of said described parcel; Thence North 28°17'22" East along said East right-of-way line of Cliff Road, 289.76 feet to the North line of said Lot 1; Thence South 89°42'31" North line, 173.00 feet to the East line of said Lot 4; Thence South 03°22'07" West along said East line, 213.72 feet; Thence South 89°57'03" East along said East line, 31.61 feet to the West right-of-way line of Cliff Road; Thence South 26°18'22" West along said South line, 190.77 feet; Thence South 39°59'55" West along said West right-of-way line, 43.96 feet to the South line of said Lot 4; Thence North 89°39'01" West along said South line, 76.68 feet to the point of beginning.

SURVEYOR'S CERTIFICATE:
 I, Christopher L. Fieri, Professional Land Surveyor S-2954, do hereby certify to the best of my knowledge and belief, that at the direction of Cathy Duckett Mckervey and G.W. Mckervey, Owners of said lands, I have surveyed and mapped the lands described hereon. I further certify that said survey and map thereon are a correct and accurate representation of the exterior boundaries of said land and that I have fully complied with the provisions of Wisconsin Administrative Code A-Er in surveying and mapping said lands.



RECEIVED BY LINCOLN COUNTY SURVEYOR THIS 19TH DAY OF November 20 14
Donna Hill
 COUNTY SURVEYOR

SHEET 1 OF 1
 PLAT OF SURVEY FOR CATHY & G.W. MCKERVEY
 SECTION 32, TOWNSHIP 35 NORTH, RANGE 7 EAST,
 TOWN OF KING, LINCOLN COUNTY

REVISIONS:
 DRAWN BY: M.E.L.
 CHECKED BY: C.L.F.
 APPROVED BY:
 DATE: NOV. 4, 2014

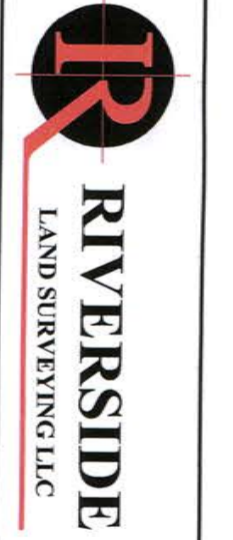

6304 KELLY PLACE WESTON, WI 54476
 PH 715-241-7500 - FAX 715-355-6894
 email - mail@riversidelandsurveying.com

PROJECT No. 2204

M 641 B