

Part of the
SW 1/4, of the SW 1/4
SECTION 22
T. 33 N., R. 7 E.
 Town of Birch
 Lincoln County, Wis.

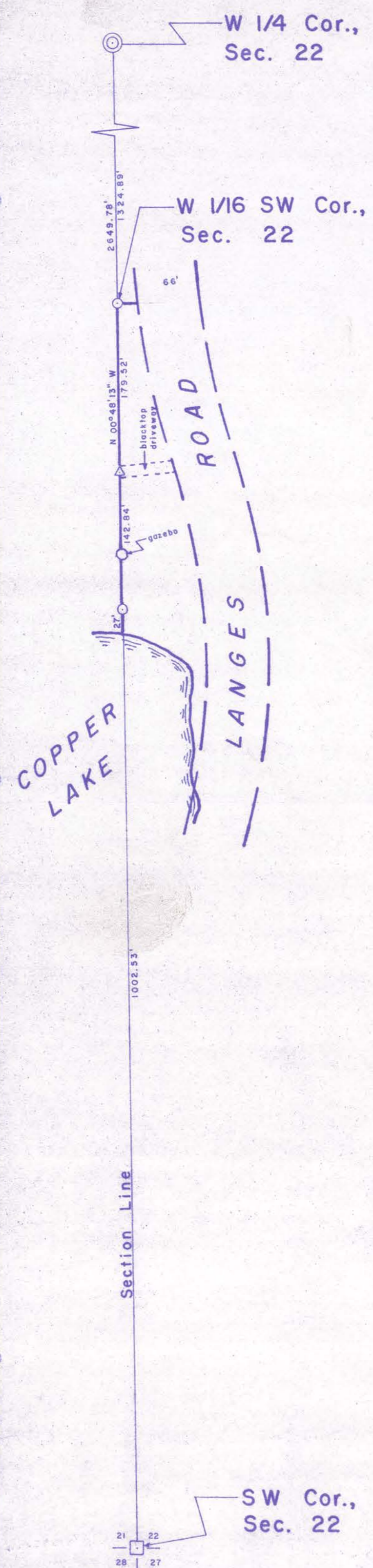

I, Lester J. Schmit, Registered Land Surveyor S-1192 hereby certify that I have surveyed the property shown hereon; that this map is a true and accurate representation thereof; that said survey was performed by order of Gregory A. and Jane E. Stevenson; and that I have complied with applicable requirements of s. A-E 7 of the Wisconsin Administrative Code.

Note: Legal descriptions, if any conforming to this survey have been provided on separate sheets.

Lester J. Schmit
 Lester J. Schmit R.L.S. S-1192
 Dated this 25th day of July 2014

LEGEND

- ⊙ Berntsen monument found in place.
- 6" x 6" granite monument found in place.
- 1 5/8" o.d. iron pipe set this survey.
- △ 2" Mag nail set this survey.

RECEIVED BY LINCOLN COUNTY
 SURVEYOR THIS 22nd DAY
 OF September 20, 14
Tom Dahl
 COUNTY SURVEYOR



North is referenced to the west line of Section 22, which is N 00°48'13" W, per the Lincoln County Coordinate System.

TIMBERLAND SURVEYORS		<small>TOMAHAWK WIS.</small>
SURVEY FOR		
Gregory & Jane Stevenson		
N 5790 Langes Road		
Irma, Wis. 54442		
DATE 25 JUL 14		DWN. BY L.J.S. SCALE 1" = 100'
REVISED	BY	DWG. NO.
REVISED	BY	1441



M 640 B