

Part of the  
**SW 1/4, of the NW 1/4**  
**SECTION 9**  
**T. 35 N., R. 5 E.**  
 Town of Wilson  
 Lincoln County, Wis.

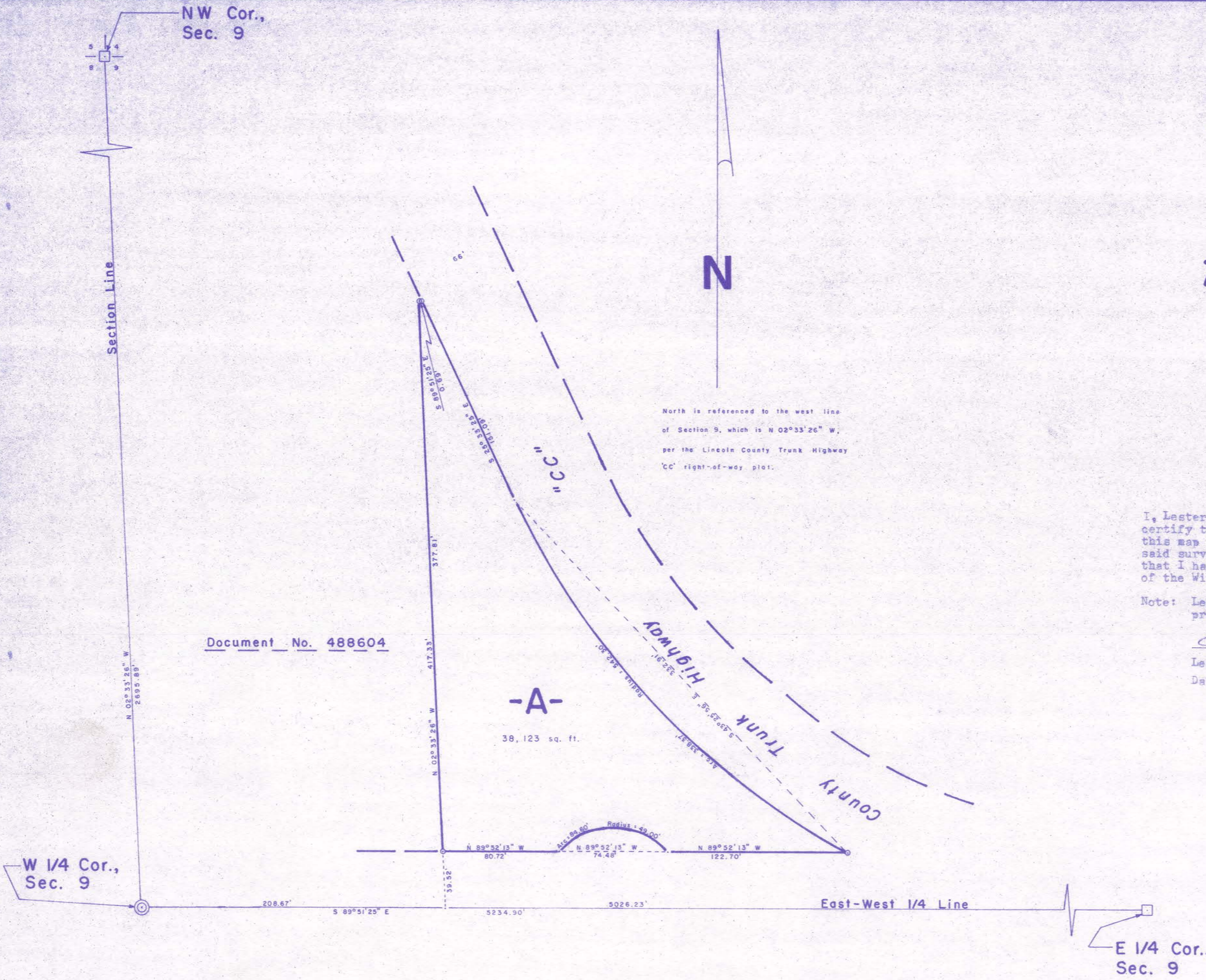

I, Lester J. Schmit, Registered Land Surveyor S-1192 hereby certify that I have surveyed the property shown hereon; that this map is a true and accurate representation thereof; that said survey was performed by order of Robert E. Smith; and that I have complied with applicable requirements of s. A-E 7 of the Wisconsin Administrative Code.

Note: Legal descriptions conforming to this survey have been provided on separate sheets.

*Lester J. Schmit*

Lester J. Schmit R.L.S. S-1192

Dated this 3rd day of July 2014

**LEGEND**

- ⊙ Bernsen monument found in place.
- 6" x 6" red granite monument found in place.
- 1 3/8" o.d. iron pipe set this survey.

RECEIVED BY LINCOLN COUNTY  
 SURVEYOR THIS 22<sup>ND</sup> DAY  
 OF September 20 14  
*Tom Ball*  
 COUNTY SURVEYOR

<b>TIMBERLAND SURVEYORS</b>		TOMAHAWK WIS.
SURVEY FOR		
Robert E. Smith, et al. N 11345 Chihawk Dr. Tomahawk, Wis.		
DATE	3 JUL 14	DWN. BY L.J.S. SCALE 1" = 50'
REVISED	BY	DWG. NO.
REVISED	BY	428-2



M 640 A