

E 1/16 Corner Alum. capped conc. mon. found in place.

PART OF THE
SE 1/4 OF THE NE 1/4
SECTION 8, T31N, R6E
 TOWN OF SCOTT
 LINCOLN COUNTY, WISCONSIN

Bearing base assumed, referenced to the East-West quarter line, bearing N89°43'59"W

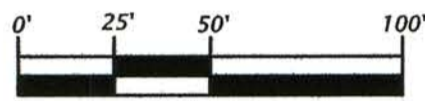

Scale 1" = 50'

Legend

- = Iron rod set, 0.6" dia. x 18" long.
- = Corner position not monumented.
- ✕ = Wood post found in place.
- ▨ = Existing structure.
- () = Dimensions of record.

Other corner monuments are as noted.

Parcel -A- (Map No. 11-33)

A parcel of land being part of Document Number 220344, located in the Southeast Quarter of the Northeast Quarter, Section 8, Township 31 North, Range 6 East, Town of Scott, Lincoln County, Wisconsin, being "Parcel -A-" shown on Map No. 11-33 by Oestreich Surveying & Mapping, LLC, dated August 27th, 2014, more accurately described as follows:

Commencing at the east quarter corner of Section 8, marked by a granite monument; thence N89°43'59"W 1153.06 feet along the quarter line; thence N00°26'08"E 8.86 feet to the place of beginning, marked by an iron rod.

Thence continuing N00°26'08"E 220.01 feet to an iron rod on the southerly right of way line of the abandoned Chicago, Milwaukee & St. Paul Railroad; thence N52°17'17"W 161.89 feet along said southerly right of way line to an intersection with the east right of way line of Sunset Drive, marked by an iron rod; thence S00°56'33"W 316.82 feet along said east right of way line to an iron rod; thence S89°00'59"E 131.63 feet to the place of beginning.

Together with and subject to covenants, easements, and restrictions of record, or of use.

Said parcel contains 35,020 sq. ft.

Parcel -B- (Map No. 11-33)

A parcel of land being part of Document Number 220344, located in the Southeast Quarter of the Northeast Quarter, Section 8, Township 31 North, Range 6 East, Town of Scott, Lincoln County, Wisconsin, being "Parcel -B-" shown on Map No. 11-33 by Oestreich Surveying & Mapping, LLC, dated August 27th, 2014, more accurately described as follows:

Commencing at the east quarter corner of Section 8, marked by a granite monument; thence N89°43'59"W 1153.06 feet along the quarter line to the place of beginning.

Thence continuing N89°43'59"W 131.71 feet to the east right of way line of Sunset Drive; thence N00°56'33"E 10.50 feet along said east right of way line to an iron rod; thence S89°00'59"E 131.63 feet to an iron rod; thence S00°26'08"W 8.86 feet to the place of beginning.

Together with and subject to covenants, easements, and restrictions of record, or of use.

Said parcel contains 1,270 sq. ft.

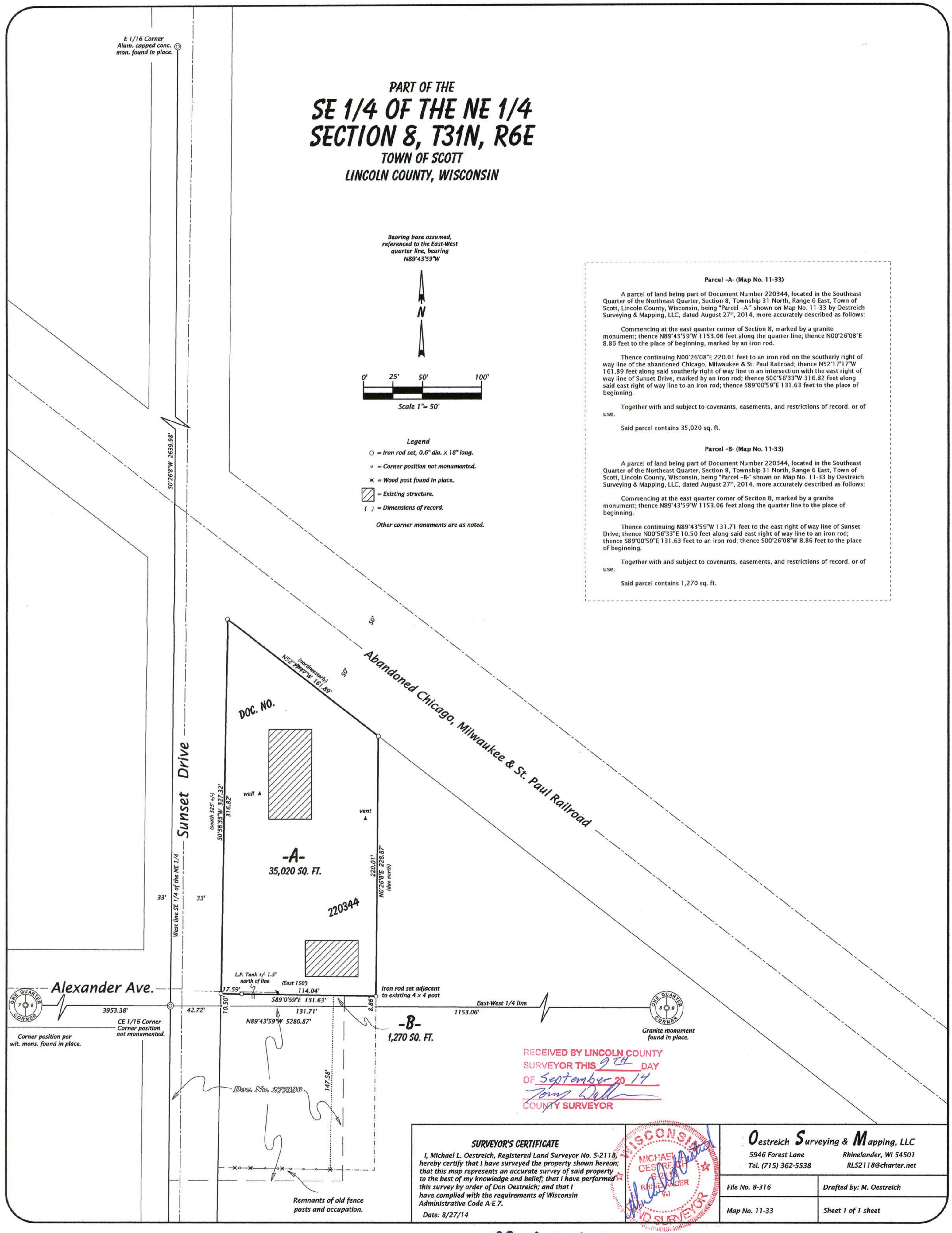

RECEIVED BY LINCOLN COUNTY
 SURVEYOR THIS 9TH DAY
 OF September 20 14
Joey Dell
 COUNTY SURVEYOR

SURVEYOR'S CERTIFICATE
 I, Michael L. Oestreich, Registered Land Surveyor No. S-2118, hereby certify that I have surveyed the property shown herein; that this map represents an accurate survey of said property to the best of my knowledge and belief; that I have performed this survey by order of Don Oestreich; and that I have complied with the requirements of Wisconsin Administrative Code A-E 7.
 Date: 8/27/14



Oestreich Surveying & Mapping, LLC
 5946 Forest Lane Rhinelander, WI 54501
 Tel. (715) 362-5538 RLS2118@charter.net

File No. 8-316	Drafted by: M. Oestreich
Map No. 11-33	Sheet 1 of 1 sheet

M 639B