

# PLAT OF SURVEY

Of the West 1/2 of the Southeast 1/4 of the Southeast 1/4 of Section 4, Township 32 North, Range 8 East, Town of Schley, Lincoln County, Wisconsin.

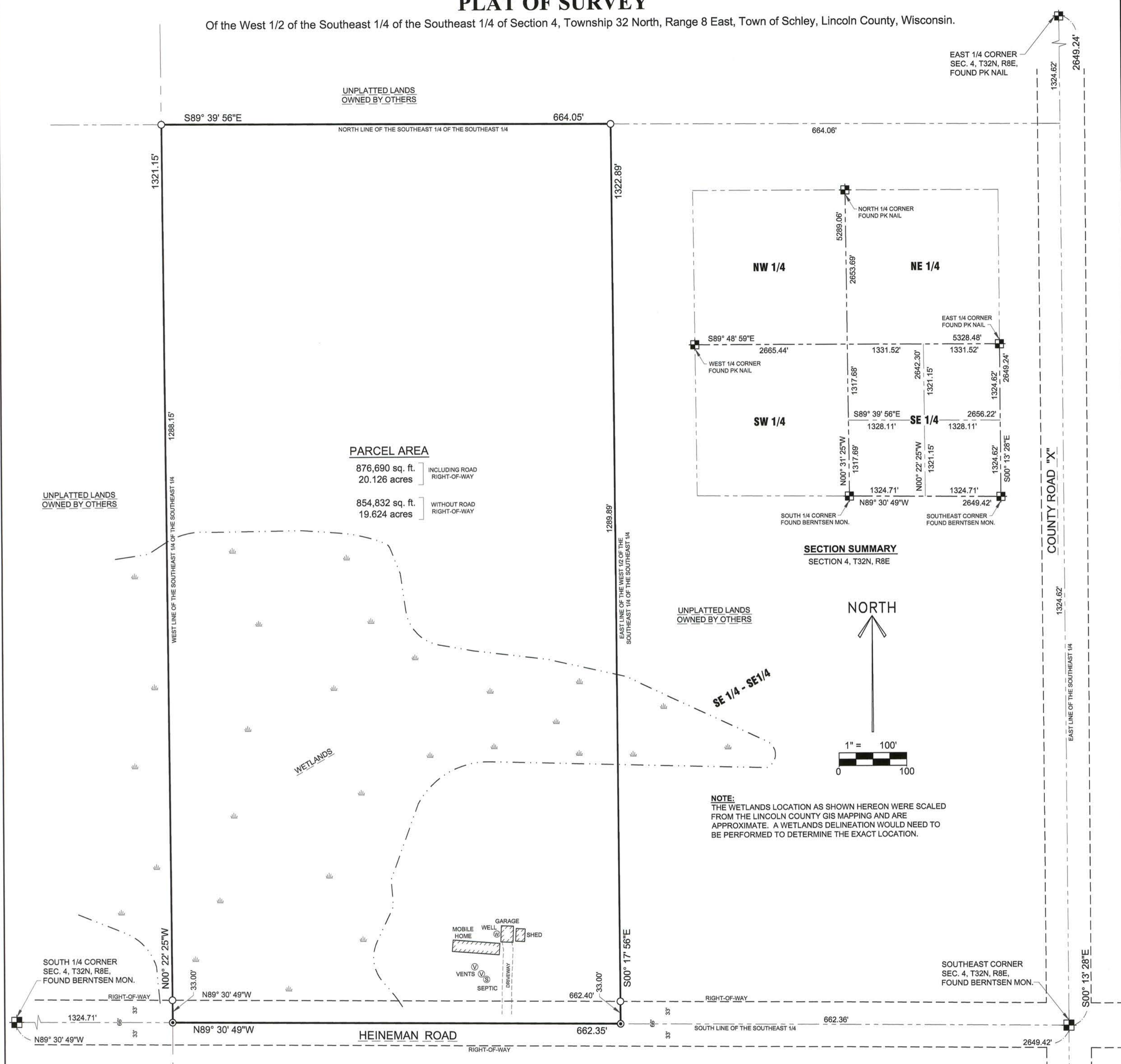

**PARCEL AREA**  
 876,690 sq. ft. INCLUDING ROAD RIGHT-OF-WAY  
 20.126 acres  
 854,832 sq. ft. WITHOUT ROAD RIGHT-OF-WAY  
 19.624 acres

**SECTION SUMMARY**  
 SECTION 4, T32N, R8E

**NOTE:**  
 THE WETLANDS LOCATION AS SHOWN HEREON WERE SCALED FROM THE LINCOLN COUNTY GIS MAPPING AND ARE APPROXIMATE. A WETLANDS DELINEATION WOULD NEED TO BE PERFORMED TO DETERMINE THE EXACT LOCATION.

RECEIVED BY LINCOLN COUNTY SURVEYOR THIS 15<sup>TH</sup> DAY OF April 20 14  
*Tommy Dallen*  
 COUNTY SURVEYOR

**SURVEYOR'S CERTIFICATE:**

I, Keith J. Walkowski, Registered Land Surveyor S-2717, do hereby certify to the best of my knowledge and belief, that at the direction of Timothy Ronis, Owner of said lands, I have surveyed and mapped the lands described hereon. I further certify that said survey and map thereof are a correct and accurate representation of the exterior boundaries of said land and that I have fully complied with the provisions of Wisconsin Administrative Code A-E7 in surveying and mapping said lands.

Dated this 14<sup>TH</sup> day of APRIL, 2014

*Keith J. Walkowski*  
 Riverside Land Surveying, LLC  
 Keith J. Walkowski  
 WI R.L.S. S-2717



LEGEND	
○	1-1/4" O.D. x 24" IRON PIPE WEIGHING 1.68 LBS/LIN. FT. SET
⊙	60D SPIKE SET

BEARINGS ARE BASED ON THE LINCOLN COUNTY COORDINATE SYSTEM AND REFERENCED TO THE SOUTH LINE OF THE SOUTHEAST 1/4 OF SECTION 4, TOWNSHIP 32 NORTH, RANGE 8 EAST, MEASURED TO BEAR NORTH 89°30'49" WEST.

**LEGAL DESCRIPTION**

Of the West 1/2 of the Southeast 1/4 of the Southeast 1/4 of Section 4, Township 32 North, Range 8 East, Town of Schley, Lincoln County, Wisconsin, described as follows:  
 Commencing at the Southeast corner of said Section 4; Thence North 89°30'49" West along the South line of said Southeast 1/4, 662.36 feet to the point of beginning; Thence continuing North 89°30'49" West along said South line, 662.35 feet to the West line of said Southeast 1/4 of the Southeast 1/4; Thence North 00°22'25" West along said West line, 1321.15 feet to the North line of said Southeast 1/4 of the Southeast 1/4; Thence South 89°39'56" East along said North line, 664.05 feet to the East line of the West 1/2 of said Southeast 1/4 of the Southeast 1/4; Thence South 00°17'56" East along said East line, 1322.89 feet to the point of beginning.

SHEET  
**1 OF 1**

PLAT OF SURVEY FOR TIMOTHY RONIS  
 PART OF THE SOUTHEAST 1/4 OF SECTION 4,  
 TOWNSHIP 32 NORTH, RANGE 8 EAST,  
 TOWN OF SCHLEY, LINCOLN COUNTY

REVISIONS:
SURVEYED BY: KJW - CLF
DRAWN BY: MFL
CHECKED BY: KJW
APPROVED BY:
DATE: APRIL 3, 2014



6304 KELLY PLACE WESTON, WI 54476  
 PH 715-241-7500 - FAX 715-355-6894  
 email - mail@riversidelandsurveying.com

PROJECT No.  
**2117**

M637B