

N

North is referenced to the south line of Section 12, which is N 89°50'04" W, per C. S. M. No. 1017.

DEREG ROAD

MUSKELLUNGE LAKE

LEGEND

- ⊙ Bernsten monument found in place.
- 1/4" iron bar found in place.
- 3" o. d. iron pipe found in place.
- 1 3/8" o. d. iron pipe found in place.
- 1 1/8" o. d. iron pipe found in place.
- △ P. K. nail found in place.
- ⊠ Denotes building.
- () Indicates bearing or distance per Muskellunge Lake Resort Plat.
- [] Indicates bearing or distance per Muskellunge Lake Condominium.

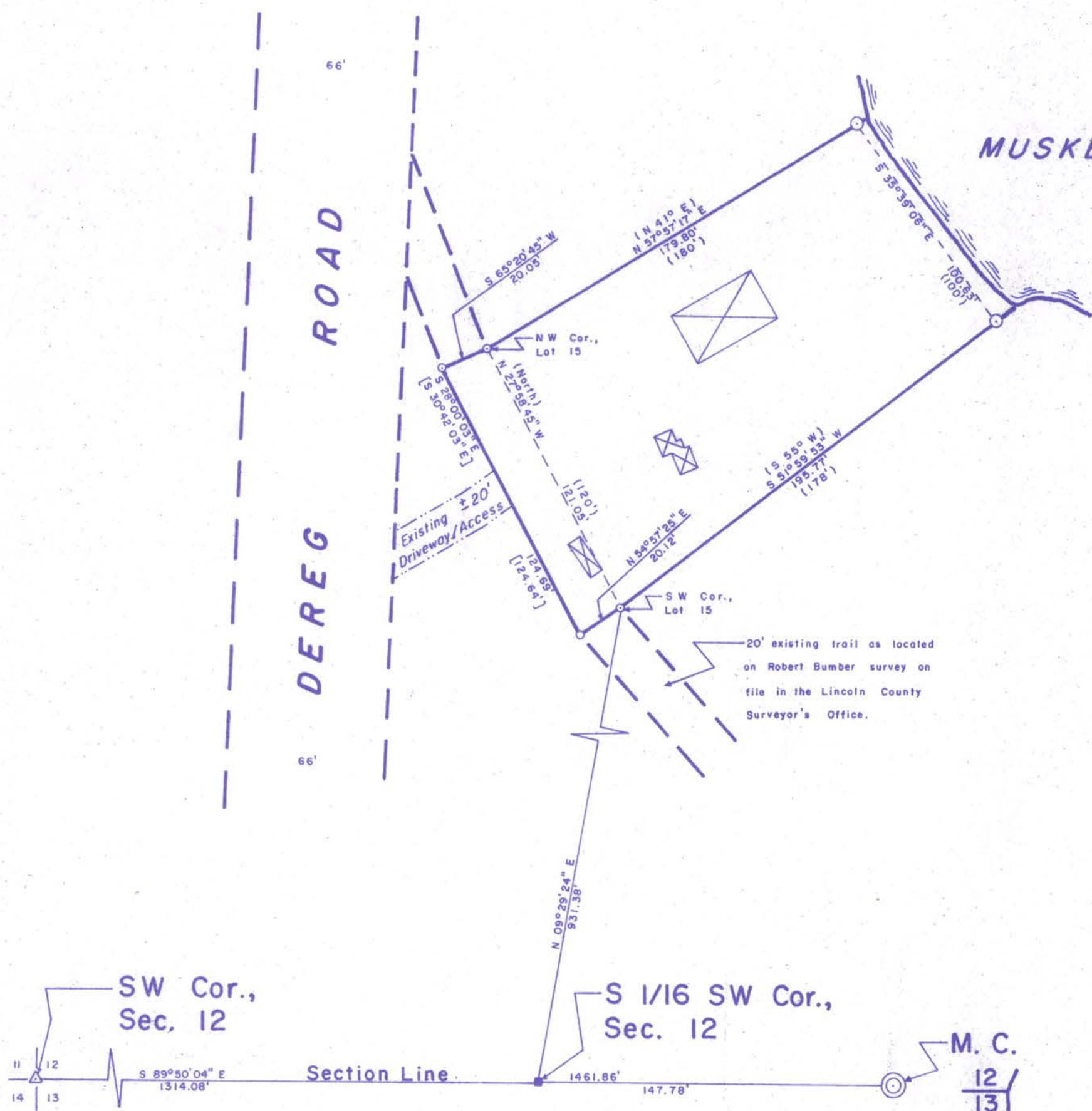

LOT 15
and part of the
Platted Road
Muskellunge Lake Resort Plat
a. k. a.
Muskellunge Lake Lots
being in
GOV'T. LOT 6
SECTION 12
T. 35 N., R. 6 E.
Town of Bradley
Lincoln County, Wis.

I, Lester J. Schmit, Registered Land Surveyor S-1192 hereby certify that I have surveyed the property shown hereon; that this map is a true and accurate representation thereof; that said survey was performed by order of Thomas L. Vandehey; and that I have complied with applicable requirements of s. A-E 7 of the Wisconsin Administrative Code.

Note: Legal descriptions conforming to this survey have been provided on separate sheets.

Lester J. Schmit
Lester J. Schmit R.L.S. S-1192
Dated this 18th day of October 2013

M637A

TIMBERLAND SURVEYORS		<small>TOMAHAWK WIS.</small>
<small>SURVEY FOR</small>		
THOMAS L. VANDEHEY 118 WINDTREE DR. WAUSAU, WIS. 54401-4820		
<small>DATE 18 OCT 13</small>		<small>DWN. BY L.J.S. SCALE 1" = 50'</small>
<small>REVISED</small>	<small>BY</small>	<small>DWG. NO.</small>
<small>REVISED</small>	<small>BY</small>	1434

