

WISCONSIN RIVER

Part of

LOT 26

SUNSET BLVD. ADD.

to the

City of Tomahawk

being in

GOV'T. LOT 3

SECTION 35

T. 35 N., R. 6 E.

Lincoln County, Wis.

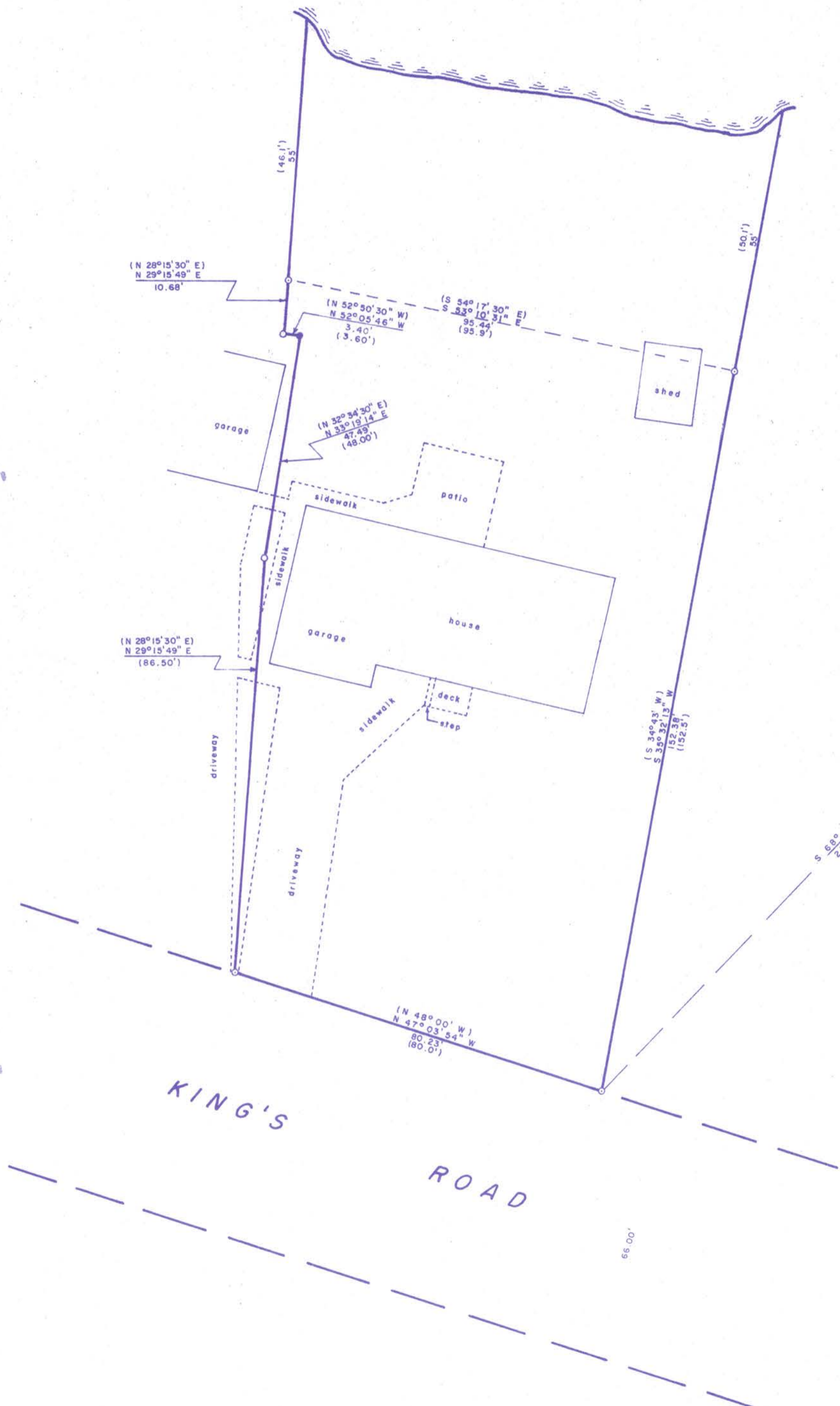

North is referenced to the north line of Section 35, which is N 89°46'09" W per the Lincoln County Coordinate System.



LEGEND

- ⊙ Berntsen monument found in place.
- 1 3/8" o.d. iron pipe found in place.
- 1" iron rod found in place.
- 1 3/8" o.d. steel pipe set this survey.
- () Indicates bearing or distance per Sunset Boulevard Subdivision and/or C. S. M. No. 7.

I, Lester J. Schmit, Registered Land Surveyor S-1192 hereby certify that I have surveyed the property shown hereon; that this map is a true and accurate representation thereof; that said survey was performed by order of Carolyn & Forrest Van Asten; and that I have complied with applicable requirements of s. A-E 7 of the Wisconsin Administrative Code.

Note: Any legal descriptions conforming to this survey would be on separate sheets.

Lester J. Schmit
Lester J. Schmit R.L.S. S-1192

Dated this 18th day of June 2013

M636B

TIMBERLAND SURVEYORS		<small>TOMAHAWK WIS.</small>
<small>SURVEY FOR</small>		
Carolyn & Forrest VanAsten 1363 E. King's Rd. Tomahawk, Wis.		
<small>DATE</small> 18 JUN 13	<small>DWN. BY</small> LJS	<small>SCALE</small> 1" = 30'
<small>REVISED</small>	<small>BY</small>	<small>DWG. NO.</small>
<small>REVISED</small>	<small>BY</small>	1431

