

Part of the

W 1/2, of the NE 1/4
SECTION 8
T. 34 N., R. 6 E.
Town of Bradley
Lincoln County, Wis.

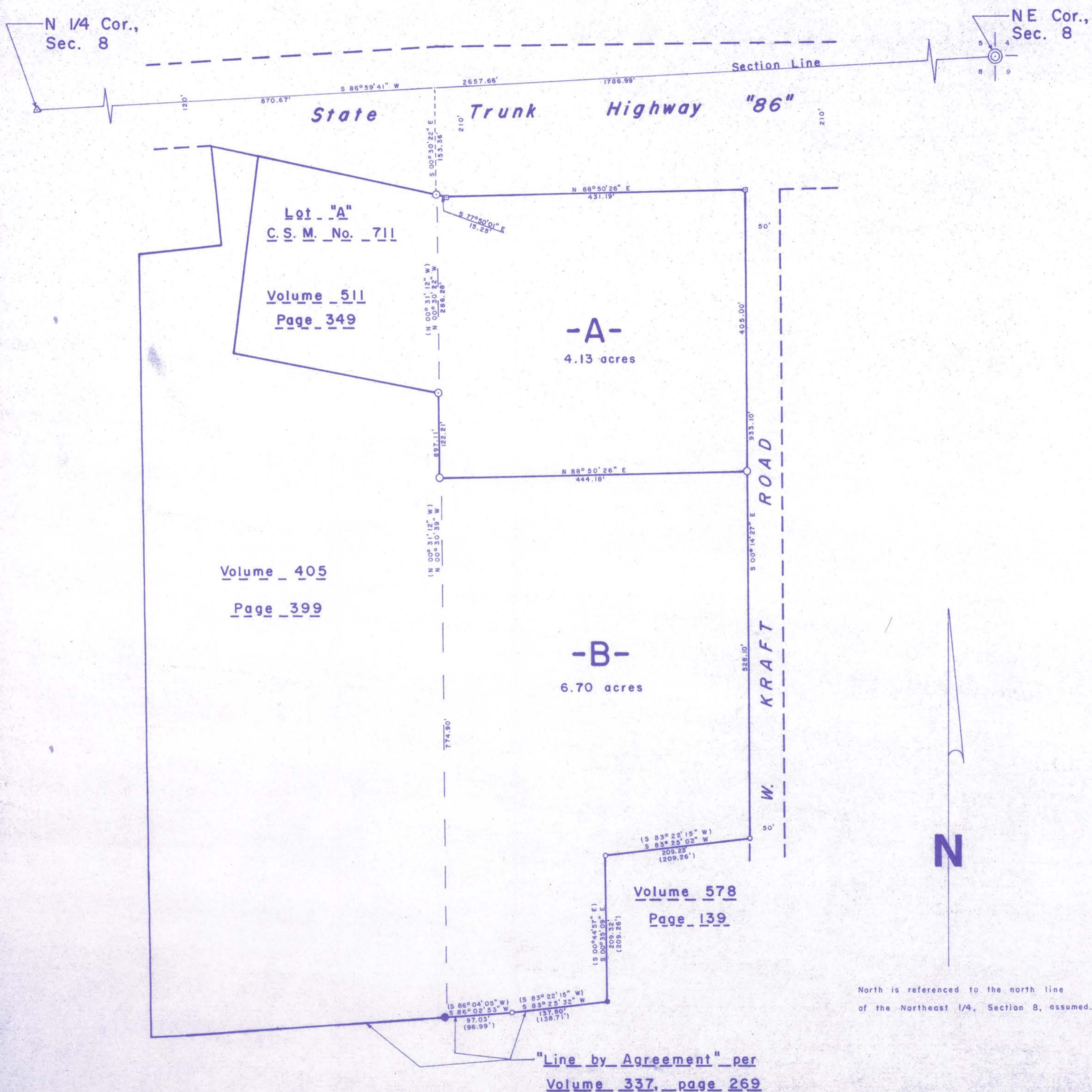

I, Lester J. Schmit, Registered Land Surveyor S-1192 hereby certify that I have surveyed the property shown hereon; that this map is a true and accurate representation thereof; that said survey was performed by order of Andy and Lenny Bartz; and that I have complied with applicable requirements of s. A-E 7 of the Wisconsin Administrative Code.

Note: Legal descriptions conforming to this survey have been provided on separate sheets.

Lester J. Schmit
Lester J. Schmit R.L.S. S-1192
Dated this 26th day of August 2013

LEGEND

- ⊙ Berntsen monument found in place.
- 1 5/8" o.d. iron pipe found in place.
- 1" o.d. iron pipe found in place.
- 1 1/4" iron rod found in place.
- 1" iron rod found in place.
- ⊠ Steel R/W stake found in place.
- △ Mag nail set this survey.
- 1 5/8" o.d. iron pipe set this survey.
- () Indicates bearing or distance per Volume 405, page 399, Volume 578, page 139, or Volume 337, page 269.

North is referenced to the north line of the Northeast 1/4, Section 8, assumed.

TIMBERLAND SURVEYORS		TOMAHAWK WIS.	
		SURVEY FOR	
		ANDY & LENNY BARTZ W. STATE HWY. "86" TOMAHAWK, WIS.	
DATE 26 AUG 13	DWN. BY L.J.S.	SCALE 1" = 100'	
REVISED	BY	DWG. NO.	177-1
REVISED	BY		

M636A