

THAT PARCEL DESCRIBED IN  
DOCUMENT NUMBER 477911  
LOCATED IN  
**GOV'T. LOT 4**  
**SECTION 2, T35N, R6E**  
TOWN OF BRADLEY  
LINCOLN COUNTY, WISCONSIN

Brzezinski Parcel (Map No. 13-29)

That parcel of land previously described in Document Number 477911, and being located in Government Lot 4, Section 2, Township 35 North, Range 6 East, Town of Bradley, Lincoln County, Wisconsin, being the "Brzezinski Parcel" shown on Map No. 13-29 by Oestreich Surveying & Mapping, LLC, dated November 20<sup>th</sup>, 2013, more accurately described as follows:

Commencing at the southeast corner of Section 2, marked by a Berntsen aluminum monument; thence N88°58'56"W 900.00 feet along the south line of Section 2 to an iron rod in the pavement of Wurl Road; thence N05°23'45"E 166.87 feet to an iron pipe near the southerly shore of Deer Lake; thence meandering along the lake N60°30'01"W 50.00 feet and N35°05'16"W 50.00 feet to the place of beginning, marked by an iron rod.

Thence continuing along the lake N23°18'39"W 90.00 feet to a 6" spike; thence S45°59'31"W 195.77 feet to an iron rod on the east side of Acorn Road; thence along the east side of Acorn Road S27°56'38"E 100.00 feet to an iron rod; thence N42°26'14"E 192.00 feet to the place of beginning.

The above lateral lot lines extend to Deer Lake, and include all lands lying between the meander line and the ordinary high water mark.

Excepting therefrom that thirty (30) foot wide strip of land described in Volume 86 of Deeds, on page 41.

Together with and subject to covenants, easements, exceptions, and restrictions of record, or of use.

Said parcel contains 18,300 square feet more or less to the shore of Deer Lake.

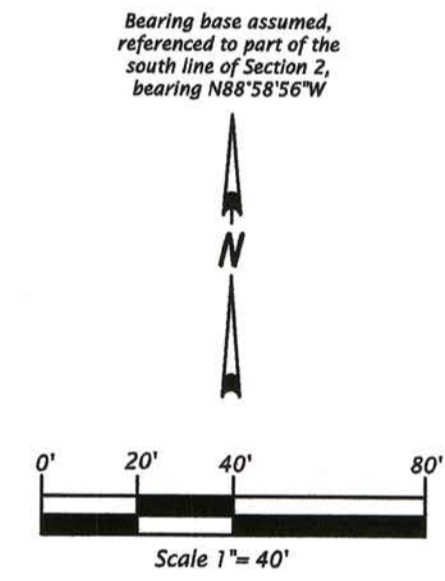

- Legend**
- ⊙ = 1.6" dia. iron pipe found in place.
  - ⊖ = 1.3" dia. iron pipe found in place.
  - ⊕ = 1.0" dia. iron pipe found in place.
  - ⊙ = 0.75" dia. iron rod found in place.
  - ▨ = Existing structure.
  - ( ) = Dimensions of record.
- Pipe sizes are outside diameter dimension.  
Other corner monuments are as noted.

RECEIVED BY LINCOLN COUNTY  
SURVEYOR THIS 2<sup>ND</sup> DAY  
OF December 20 13  
*Tom Dalton*  
COUNTY SURVEYOR

**Oestreich Surveying & Mapping, LLC**  
5946 Forest Lane  
Rhineland, WI 54501  
Tel. (715) 362-5538  
RLS211@charter.net

File No. 2-356  
Map No. 13-29

Drafted by: M. Oestreich  
Sheet 1 of 1 sheet

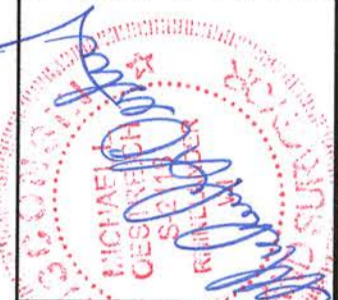

**SURVEYOR'S CERTIFICATE**

I, Michael L. Oestreich, Registered Land Surveyor No. S-2118, hereby certify that I have surveyed the property shown hereon; that this map represents an accurate survey of said property to the best of my knowledge and belief; that I have performed this survey by order of Scott Brzezinski; and that I have complied with the requirements of Wisconsin Administrative Code A-E.7.

Date: 11/20/13

M635B