

**RETRACEMENT SURVEY
OF THE PERIMETER OF DOC. #491208
AS LOCATED IN PART OF THE NW 1/4 OF THE NE 1/4, SEC. 5, T. 35 N., R. 5 E.,
TOWN OF WILSON, LINCOLN COUNTY, WI.**

See U.S.P.L.S. sheets
N 1/4 COR.

North is referenced to the N-S 1/4 line
Being an assumed bearing of S 5° 49' 18" E.

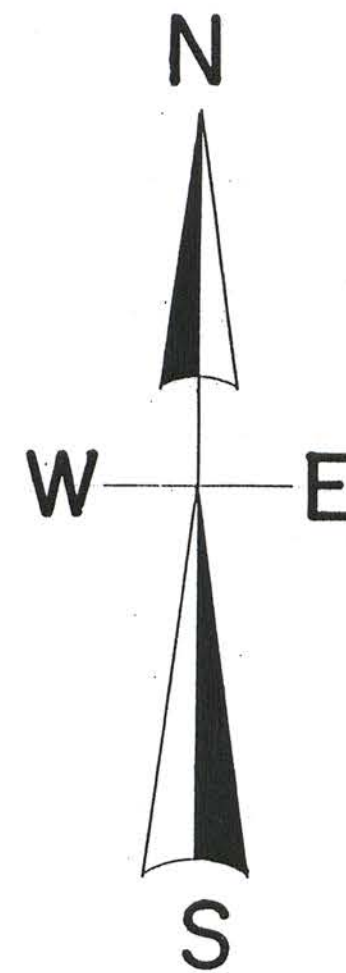

Note - building dimensions are approximate

M 635A

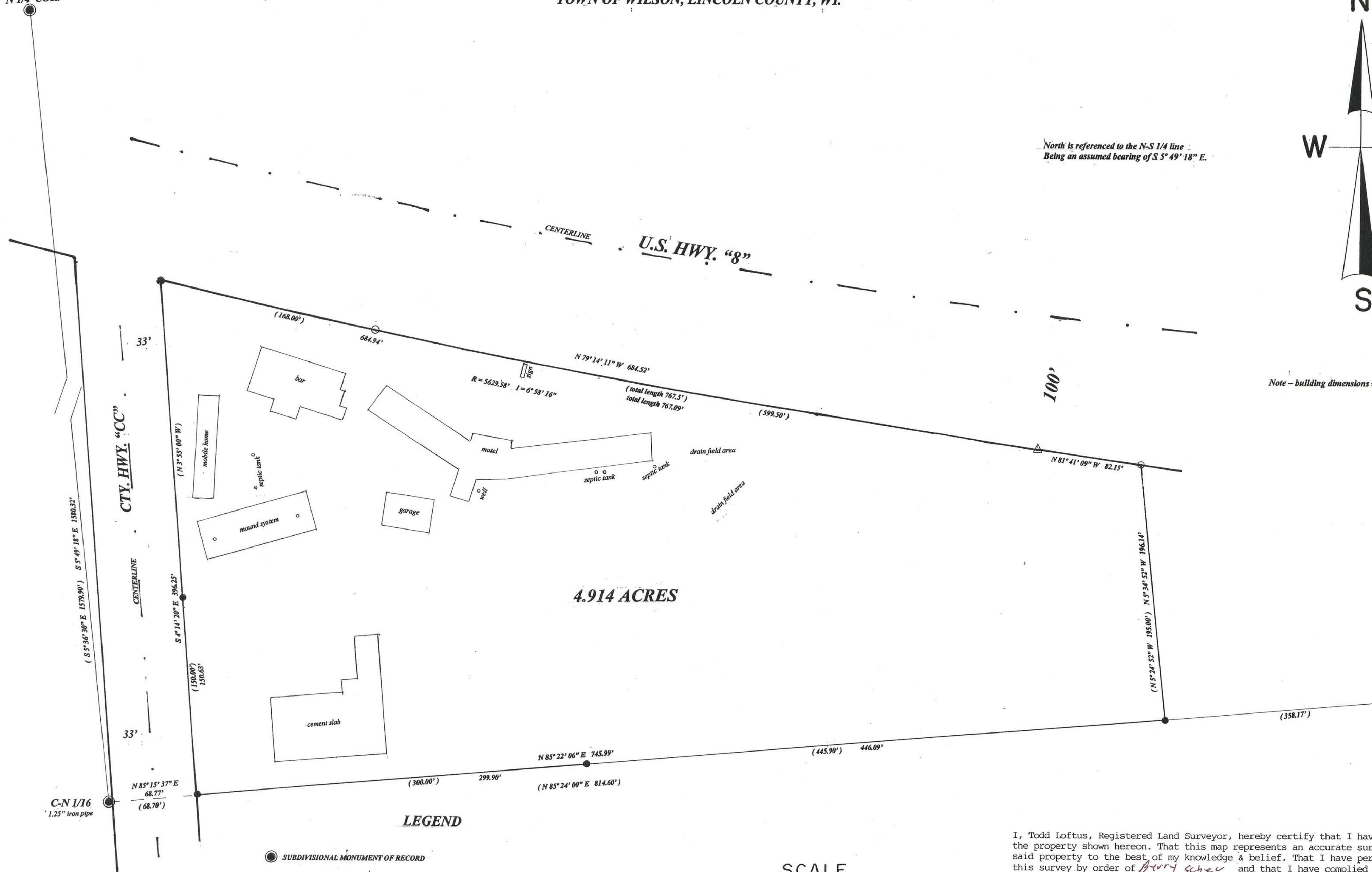

4.914 ACRES

LEGEND

- SUBDIVISIONAL MONUMENT OF RECORD
- FOUND 1.25" IRON ROD
- FOUND 1.25" IRON PIPE
- △ FOUND STEEL RIGHT OF WAY POST
- FOUND 3/4" IRON PIPE
- FOUND 1" IRON PIPE
- (0.0') BEARING AND DISTANCE OF RECORD

SCALE



RECEIVED BY LINCOLN COUNTY
SURVEYOR THIS 27TH DAY
OF November 20 13
Tomy Dall
COUNTY SURVEYOR

I, Todd Loftus, Registered Land Surveyor, hereby certify that I have surveyed the property shown hereon. That this map represents an accurate survey of said property to the best of my knowledge & belief. That I have performed this survey by order of *Berry Scheu* and that I have complied with the applicable requirements of the Wisconsin Administrative Code A.E.7.

Description required for above parcel is on separate sheet.

DATE Aug 28, 2013

SIGNED *Todd Loftus*

LOFTUS SURVEYING

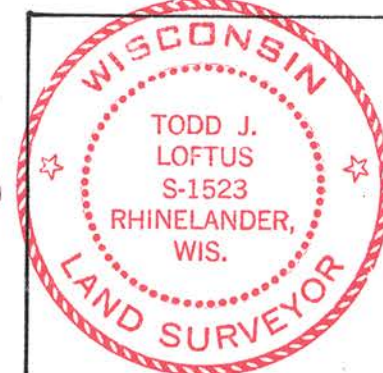

Survey for *Berry Scheu*
Tripoli, WI.

LOFTUS SURVEYING
860 BALSAM STREET
RHINELANDER, WI 54501
TEL/FAX 715-369-1142
HODAG28@HOTMAIL.COM

1800B7