

**SURVEY OF THE NORTH LINE OF THE SOUTH 400 FEET
OF THE NW 1/4 - NE 1/4 & THE EAST 330 FEET OF THE
SE 1/4 - NW 1/4, SEC. 25, T. 35 N., R. 6 E. TOWN OF BRADLEY,
LINCOLN COUNTY, WI.**

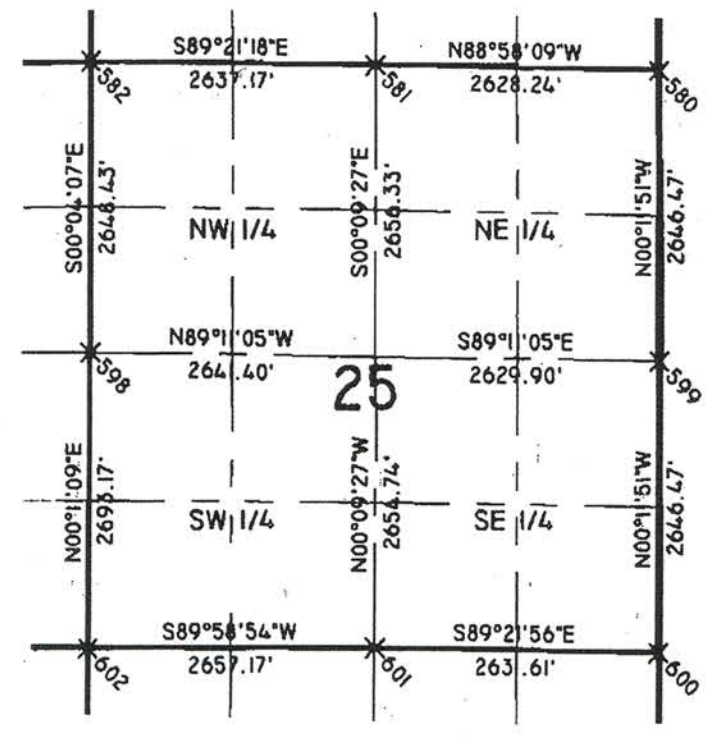
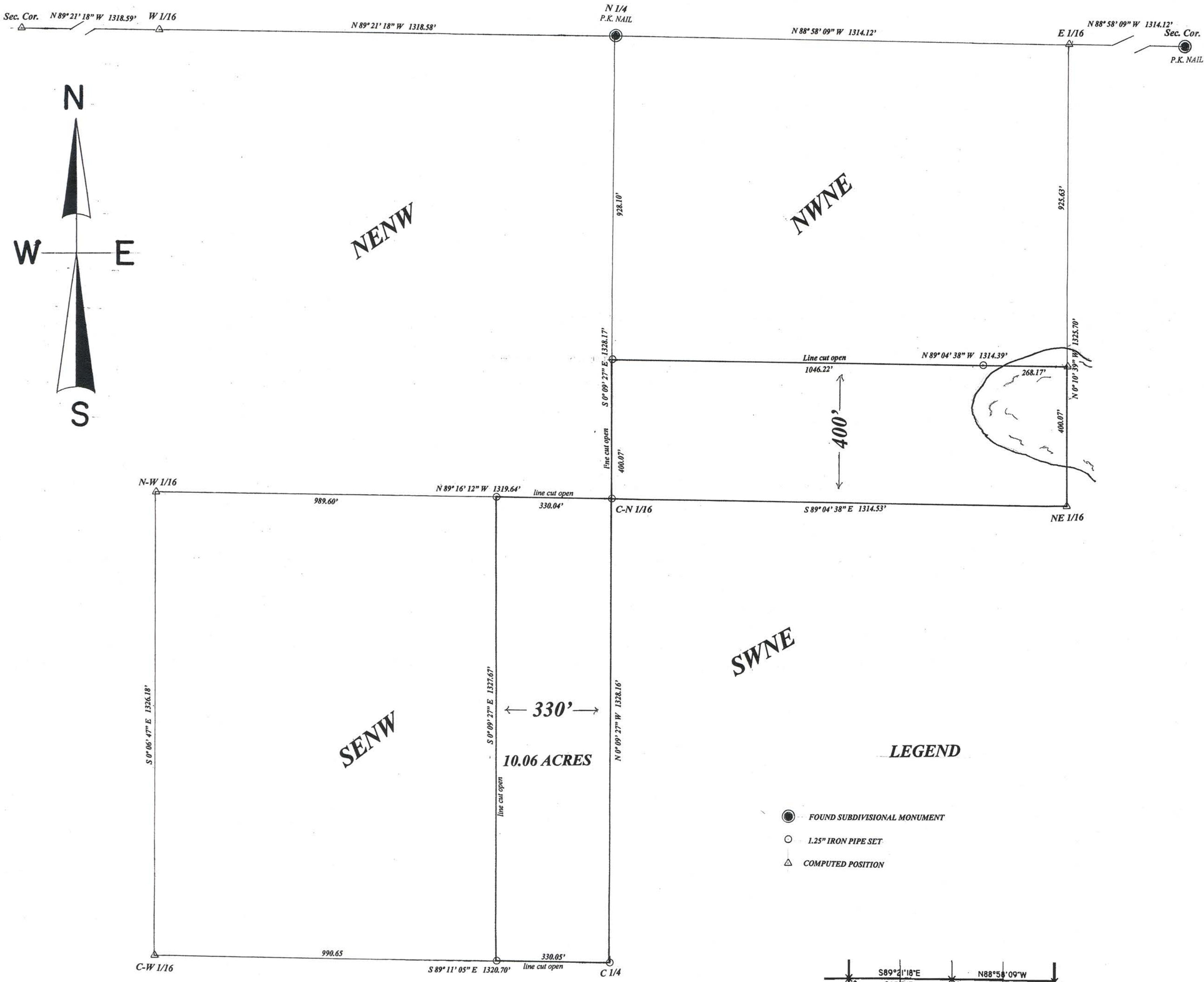

I, Todd Loftus, Registered Land Surveyor, hereby certify that I have surveyed the property shown hereon. That this map represents an accurate survey of said property to the best of my knowledge & belief. That I have performed this survey by order of *Sean DeBels* and that I have complied with the applicable requirements of the Wisconsin Administrative Code A.E.7.

Description required for above parcel is on separate sheet.

DATE 11-27-2013

SIGNED *[Signature]*

LOFTUS SURVEYING

RECEIVED BY LINCOLN COUNTY
SURVEYOR THIS 27th DAY
OF November 2013
Tony Dalton
COUNTY SURVEYOR

North is referenced to the Lincoln County Coordinate System.
See REI map #4039, Lincoln County map Index #L404B
For section subdivision and county coordinates.

M 634B



Survey for Sean DeBels St. Paul, MN.
LOFTUS SURVEYING 860 BALSAM STREET RHINELANDER, WI. 54501 TEL/FAX 715-369-1142 HODAG28@HOTMAIL.COM
1820B7