

PERIMETER SURVEY OF PARCELS 1 AND 2 AS DESCRIBED IN DOCUMENT # 427953, LOCATED IN LOTS 6 AND 7, BLOCK "E", OF BUTEAU LAKE SUBDIVISION, ALL BEING LOCATED IN THE GOV'T. LOT 3 THE SE 1/4 - SE 1/4, AND THE NE 1/4 - SE 1/4, SECTION 10, T34N, R08E, TOWN OF HARRISON, LINCOLN COUNTY, WISCONSIN

BIXBY LAND SURVEYING INC.
 P.O. BOX 1532 RHINELANDER, WI.
 bixbyland@frontiernet.net
 715-362-5263(LAND)

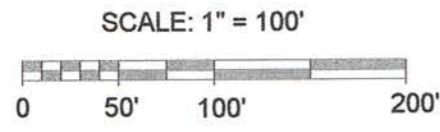

SURVEY FOR TROY BAKKEN & COREY HOEL
 DWG. # 639

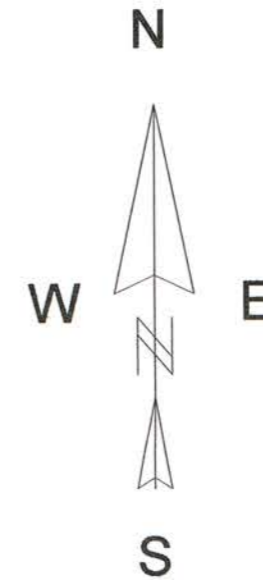

BEARINGS REFERENCED TO THE SOUTH LINE, SECTION 10, T34N, R08E AS SHOWN ON THIS PLAT OF SURVEY

- LEGEND**
- SET 1" X 18" IRON PIPE (I.D.)
 - FOUND 1 1/2" IRON PIPE
 - FOUND 1" IRON PIPE
 - CALCULATED POSITION
 - ▨ FOUND 2" CAPPED IRON PIPE

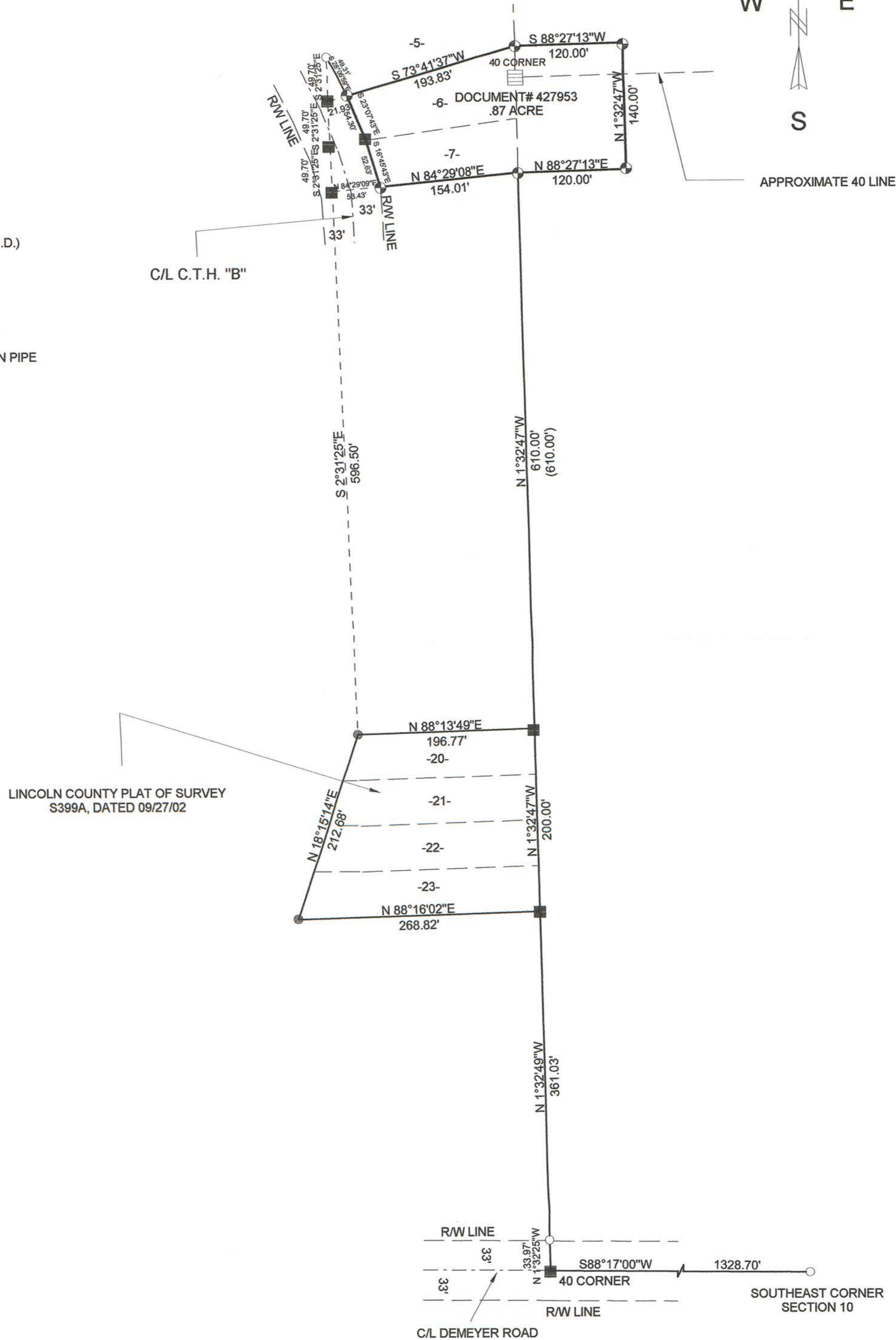

I, KEVIN P. BIXBY, HEREBY CERTIFY TO MY CLIENT, THAT I HAVE SURVEYED THE ABOVE LANDS AND THAT THE ABOVE SURVEY IS A TRUE AND CORRECT REPRESENTATION OF THE LANDS SURVEYED TO THE BEST OF MY KNOWLEDGE AND BELIEF, THAT HAVE COMPLIED WITH THE MINIMUM REQUIREMENTS OF AE-7 OF THE WISCONSIN ADMINISTRATIVE CODE.

Kevin P. Bixby
 KEVIN P. BIXBY
 11/12/13
 DATE



RECEIVED BY LINCOLN COUNTY
 SURVEYOR THIS 20th DAY
 OF November 20 13
Tom Dahl
 COUNTY SURVEYOR

M 634A