

LINCOLN COUNTY FOREST BOUNDARY LINE SURVEY
 OF THE SOUTH AND WEST LINES OF THE NE-NE, THE EAST LINES OF THE
 SE-NE, NE-SE, SE-SE, AND THE SOUTH LINE OF THE SE-SE,
 ALL BEING IN SECTION 18, TOWNSHIP 35 NORTH, RANGE 6 EAST,
 TOWN OF BRADLEY, LINCOLN COUNTY, WI

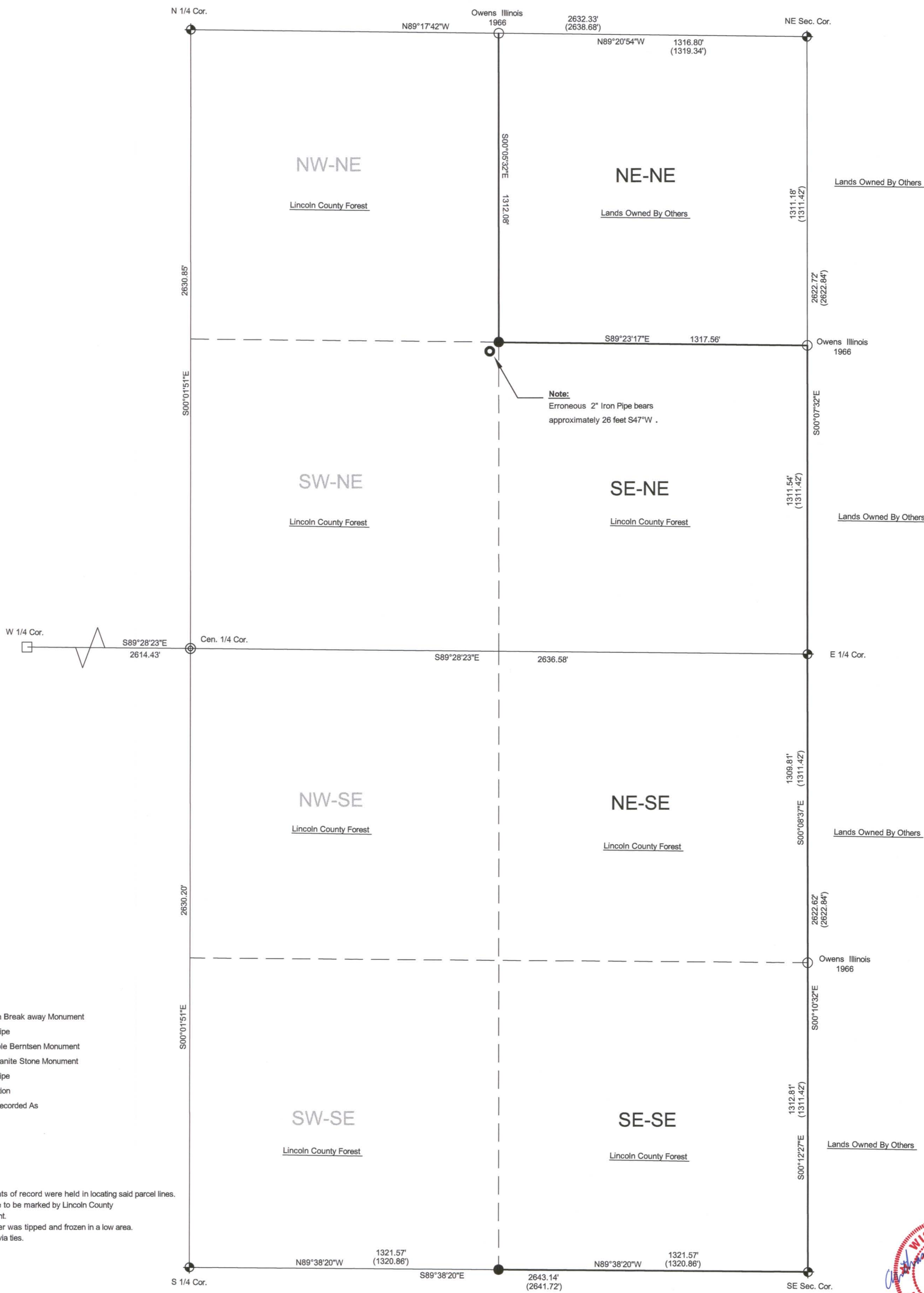

Note:
 Erroneous 2" Iron Pipe bears
 approximately 26 feet S47°W .

- LEGEND**
- ⊕ Found Berntsen Break away Monument
 - Found 1" Iron Pipe
 - Set 30" Driveable Berntsen Monument
 - Found 6"x6" Granite Stone Monument
 - Found 2" Iron Pipe
 - ⊙ Calculated Position
 - () Previously Recorded As

- Notes:**
- 1.) All found monuments of record were held in locating said parcel lines.
 - 2.) Lines surveyed are to be marked by Lincoln County Forestry Department.
 - 3.) The East 1/4 Corner was tipped and frozen in a low area. Position obtained via ties.

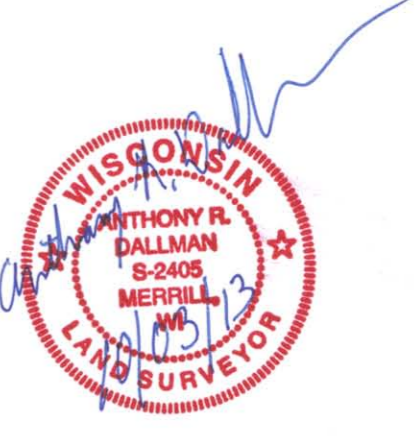

Surveyor's Certificate:
 I, Anthony R. Dallman, Wisconsin Registered Land Surveyor S-2405, do hereby certify that this survey, and the above map, was made under my direction and is true and correct to the best of my knowledge and belief, and that I have complied with the applicable requirements of Wisconsin's Administrative Code Chapter A-E 7.

Anthony R. Dallman 10/03/13
 Signature Date

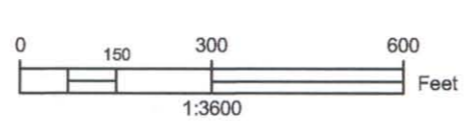

BEARINGS REFERENCED TO LINCOLN COUNTY COORDINATE SYSTEM **M632A**

| | |
|--|--------------------|
| Lincoln County Forest Boundary Survey | |
| Scale: 1:3600 | Date: 2/11/2013 |
| Drawn By: C.A.B. | Checked By: A.R.D. |
| County Surveyor's Office, Lincoln County, WI | |