

PLAT OF SURVEY

Of part of the Southeast 1/4 of the Fractional Southwest 1/4, part of the Northeast 1/4 of the Fractional Southwest 1/4 as Described in Document Number 191721, and part of the Southwest 1/4 of the Southeast 1/4 as described in Document Number 119579 all Located in Section 6, Township 31 North, Range 8 East, Town of Pine River, Lincoln County, Wisconsin.

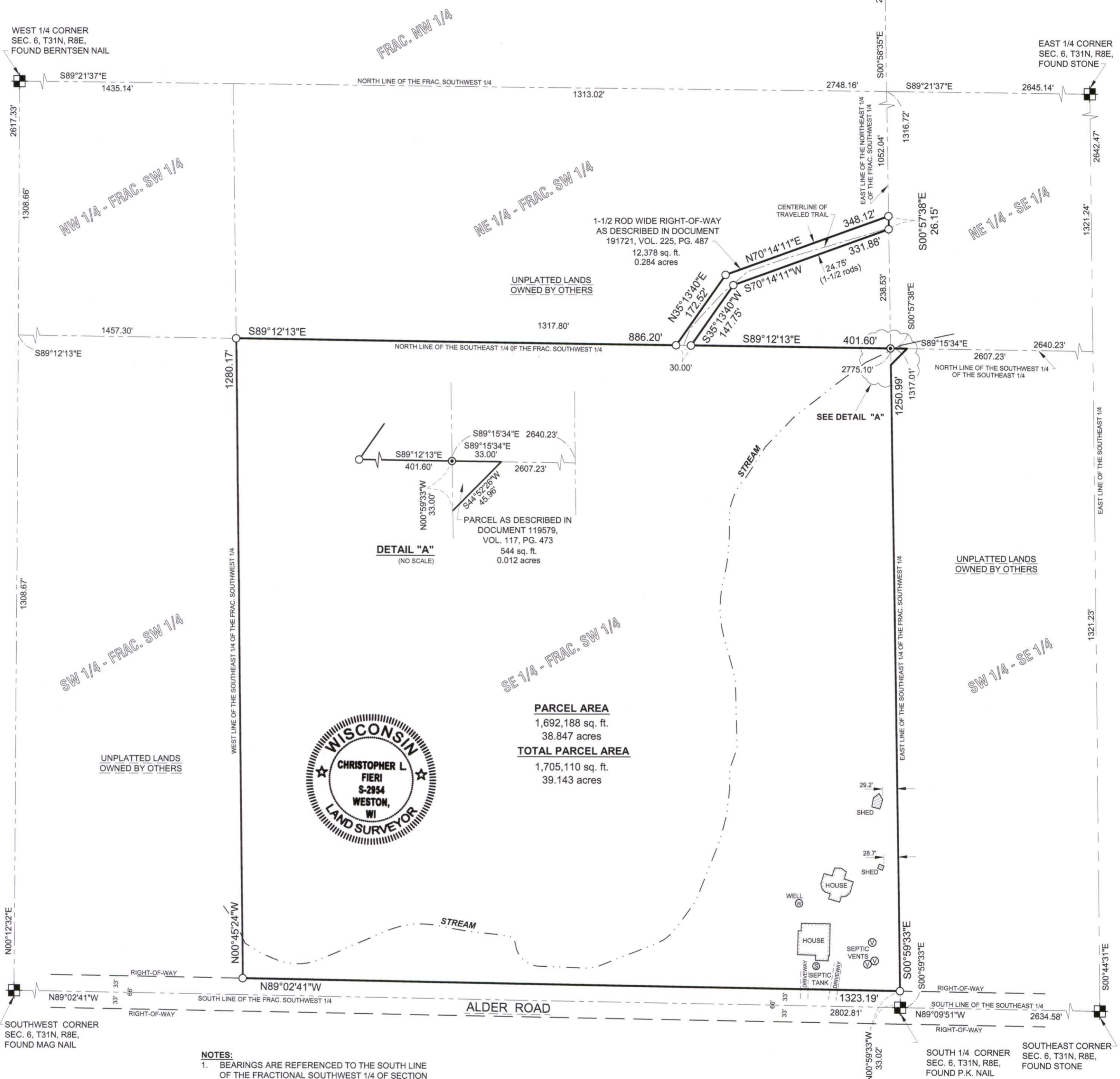

FRAC. NW 1/4

NW 1/4 - FRAC. SW 1/4

NE 1/4 - FRAC. SW 1/4

NE 1/4 - SE 1/4

SW 1/4 - FRAC. SW 1/4

SE 1/4 - FRAC. SW 1/4

SW 1/4 - SE 1/4



PARCEL AREA
1,692,188 sq. ft.
38.847 acres
TOTAL PARCEL AREA
1,705,110 sq. ft.
39.143 acres

- NOTES:**
- BEARINGS ARE REFERENCED TO THE SOUTH LINE OF THE FRACTIONAL SOUTHWEST 1/4 OF SECTION 6, TOWNSHIP 31 NORTH, RANGE 8 EAST, MEASURED TO BEAR NORTH 89°02'41" WEST.
 - THE STREAM LOCATION AS SHOWN HEREON WAS SCALED FROM THE LINCOLN COUNTY GIS MAPPING AND IS APPROXIMATE.
 - THE PROPERTY CORNERS FOR THE PARCEL DESCRIBED IN DOCUMENT 119579 WERE NOT SET DUE TO CORNER POSITIONS FALLING IN STREAM.

LEGEND

○	1-1/4" O.D. x 24" IRON PIPE WEIGHING 1.68 LBS./LIN. FT. SET
⊙	FOUND 1-1/4" IRON PIPE

SURVEYOR'S CERTIFICATE:
I, Christopher L. Fieri, Registered Land Surveyor S-2954, do hereby certify to the best of my knowledge and belief, that at the direction of Scott Rutter, Owner of said lands, I have surveyed and mapped the lands described hereon. I further certify that said survey and map thereof are a correct and accurate representation of the exterior boundaries of said land and that I have fully complied with the provisions of Wisconsin Administrative Code A-E7 in surveying and mapping said lands.

Dated this 14th day of JUNE 2013
Christopher L. Fieri
Riverside Land Surveying, LLC
Christopher L. Fieri
WI R.L.S. S-2954

NORTH

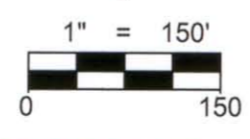

LEGAL DESCRIPTION:
Of part of the Southeast 1/4 of the Fractional Southwest 1/4, part of the Northeast 1/4 of the Fractional Southwest 1/4 as Described in Document Number 191721, Volume 225, Page 487 and part of the Southwest 1/4 of the Southeast 1/4 as described in Document Number 119579, Volume 117, Page 473, all Located in Section 6, Township 31 North, Range 8 East, Town of Pine River, Lincoln County, Wisconsin, described as follows:

Commencing at the South 1/4 Corner of Section 6; Thence North 00°59'33" West along the East Line of said Southeast 1/4 of the Fractional Southwest 1/4, 33.02 feet to the North right-of-way line of Alder Road and the point of beginning; Thence North 89°02'41" West along said North right-of-way line, 1323.19 feet to the West line of said Southeast 1/4 of the Fractional Southwest 1/4; Thence North 00°45'24" West along said West line, 1280.17 feet to the North line of said Southeast 1/4 of the Fractional Southwest 1/4; Thence South 89°12'13" East along said North line, 886.20 feet to the North line of said Parcel of land described in Document Number 191721; Thence North 35°13'40" East along said North line, 172.52 feet; Thence North 70°14'11" East along said North line, 348.12 feet to the East line of said Northeast 1/4 of the Fractional Southwest 1/4; Thence South 00°57'38" East along said East line, 26.15 feet to the South line of said Parcel of land described in Document Number 191721; Thence South 70°14'11" West along said South line, 331.88 feet; Thence South 35°13'40" West along said South line, 147.75 feet to said North line of the Southeast 1/4 of the Fractional Southwest 1/4; Thence South 89°12'13" East along said North line, 401.60 feet to a found 1-1/4" Iron Pipe and the Northwest corner of said Parcel of land described in Document Number 119579; Thence South 89°15'34" East along the North line of said Southwest 1/4 of the Southeast 1/4, 33.00 feet to the East line of said Parcel of land described in Document Number 119579; Thence South 44°52'26" West along said East line, 45.96 feet to the East line of said Southeast 1/4 of the Fractional Southwest 1/4; Thence South 00°59'33" East along said East line, 1250.99 feet to the point of beginning.

RECEIVED BY LINCOLN COUNTY SURVEYOR THIS 18th DAY OF JUNE 2013
Tony Walk
COUNTY SURVEYOR

SHEET 1 OF 1	PLAT OF SURVEY FOR SCOTT RUTTER SECTION 6, TOWNSHIP 31 NORTH, RANGE 8 EAST, TOWN OF PINE RIVER, LINCOLN COUNTY, WISCONSIN	DESIGNED BY:	<p>RIVERSIDE LAND SURVEYING LLC</p> <p>6304 KELLY PLACE WESTON, WI 54476 PH 715-241-7500 · FAX 715-355-6894 EMAIL · MAIL@RIVERSIDELANDSURVEYING.COM</p>	PROJECT No. 2034
		SURVEYED BY: C.L.F.		
DRAWN BY: M.F.L.				
CHECKED BY: C.L.F.				
APPROVED BY:				
DATE: JUNE 13, 2013				

M631B