

A. P. 174
of the
City of Tomahawk
and part of the
NW 1/4, of the SW 1/4
SECTION 3
T. 34 N., R. 6 E.
Lincoln County, Wis.

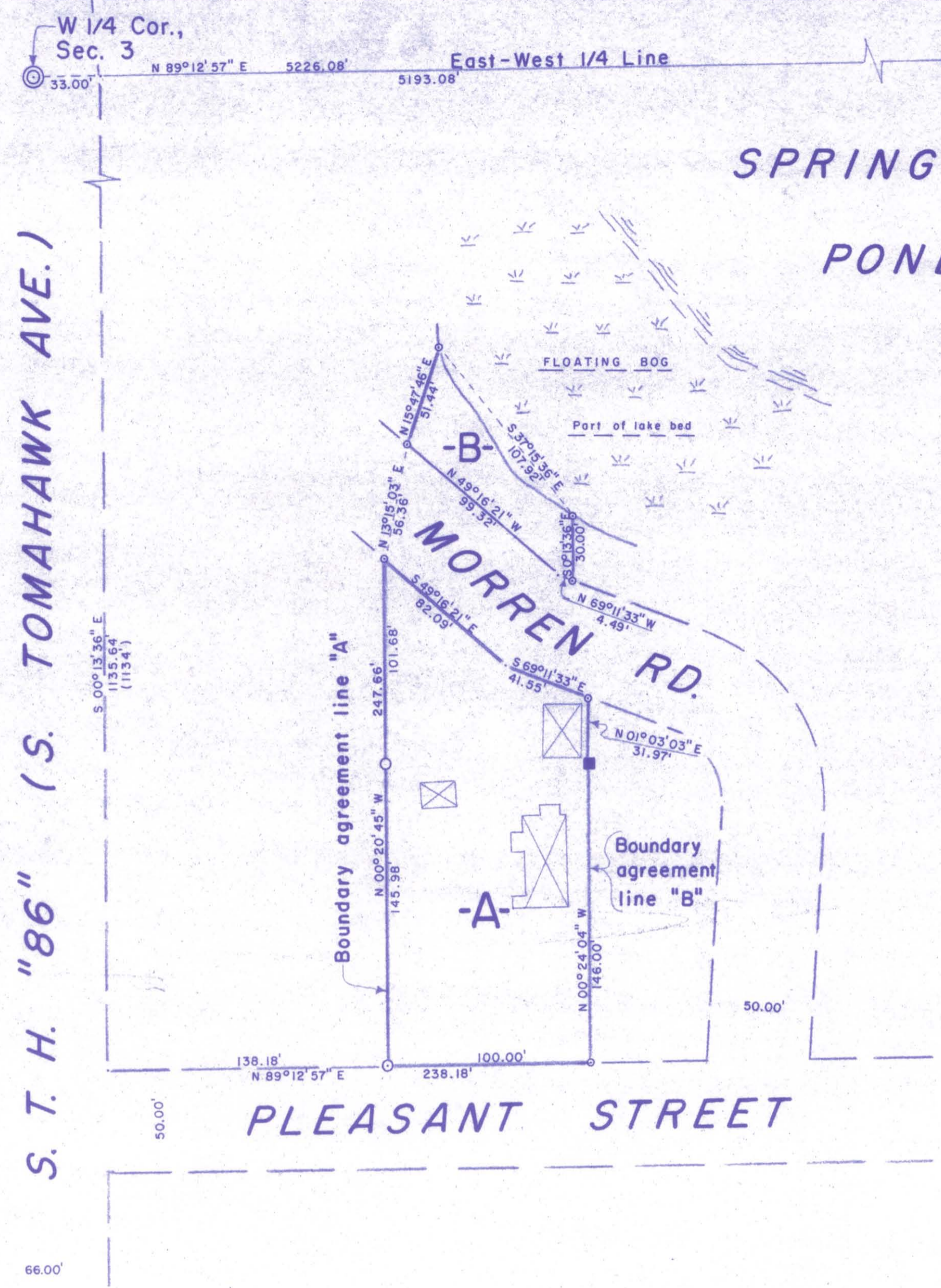

- LEGEND**
- ⊙ BERNTSEN MONUMENT FOUND IN PLACE.
 - 2" IRON PIPE FOUND IN PLACE.
 - 1 1/2" IRON PIPE FOUND IN PLACE.
 - 4" SQUARE CONCRETE POST FOUND IN PLACE.
 - 1" IRON PIPE SET THIS SURVEY.
 - ⊠ DENOTES BUILDING.
 - () INDICATES RECORDED BEARING OR DISTANCE.



I, Lester J. Schmit, Registered Land Surveyor S-1192 hereby certify that I have surveyed the property shown hereon; that this map is a true and accurate representation thereof; that said survey was performed by order of Darlene Wurl; and that I have complied with applicable requirements of s. 4-E 7 of the Wisconsin Administrative Code.

Note: Legal descriptions conforming to this survey have been provided on separate sheets.

Lester J. Schmit
Lester J. Schmit R.L.S. S-1192
Dated this 10th day of February 1998

I have reset an iron pipe at the Southwest corner of Parcel "B" as shown hereon; that I have relocated the other corners on Parcels "A" and "B" as shown hereon; that I have done this work at the direction of Gary and Barb Failing; and that this work is correct to the best of my knowledge and belief.

Lester J. Schmit
Lester J. Schmit R.L.S. S-1192
Dated this 21st day of August 2012

RECEIVED BY LINCOLN COUNTY
SURVEYOR THIS 3RD DAY
OF May 20 13
Tony Walk
COUNTY SURVEYOR

TIMBERLAND SURVEYORS		TOMAHAWK WIS.
SURVEY FOR		
ALICE MORREN Est. 212 PLEASANT ST. TOMAHAWK, WIS.		
DATE 10 FEB 98	OWN. BY L.J.S.	SCALE 1" = 50'
REVISED 21 AUG 12	BY L.J.S.	DWG. NO. 1202
REVISED	BY	

116308