

JERSEY CITY FLOWAGE

Part of
GOV'T. LOT 7
SECTION 28
T. 35 N., R. 6 E.
 City of Tomahawk
 Lincoln County, Wis.

Volume 584
 Page 765

Volume 518
 Page 92

Volume 526
 Page 582

LEGEND

- ⊙ BERNTSEN MONUMENT FOUND IN PLACE.
- 1" IRON PIPE FOUND IN PLACE.
- 1 1/4" IRON PIPE FOUND IN PLACE.
- 1" IRON PIPE SET THIS SURVEY.
- ⊠ DENOTES BUILDING.
- PADMOUNT TRANSFORMER.
- 1 1/2" IRON PIPE FOUND IN PLACE.

BEARINGS
 SOLAR

I, Lester J. Schmit, Registered Land Surveyor S-1192 hereby certify that I have surveyed the property shown hereon; that this map is a true and accurate representation thereof; that said survey was performed by order of Harold VanRyen, Terry Peterson and David Hetzel; and that I have complied with applicable requirements of s. A-E-7 of the Wisconsin Administrative Code.
 Note: Legal descriptions conforming to this survey have been provided on separate sheets.

Lester J. Schmit
 Lester J. Schmit R.L.S. S-1192
 Dated this 3rd day of February 1994

RECEIVED BY LINCOLN COUNTY SURVEYOR
 310
 May 20 13
 Tony Dahn
 COUNTY SURVEYOR

REVISED 4 SEP 12 BY L.J.S.
 REVISED 5 DEC 96 BY L.J.S.

TIMBERLAND SURVEYORS		TOMAHAWK WIS.
SURVEY FOR		
HAROLD VAN RYEN		
1438 WHEELER RD.		
TOMAHAWK, WIS.		
DATE 3 FEB 94 DWN. BY L.J.S. SCALE 1" = 80'		DWG. NO.
REVISED 19 DEC 94 BY L.J.S.	BY L.J.S.	1047
REVISED 18 MAY 95 BY L.J.S.	BY L.J.S.	

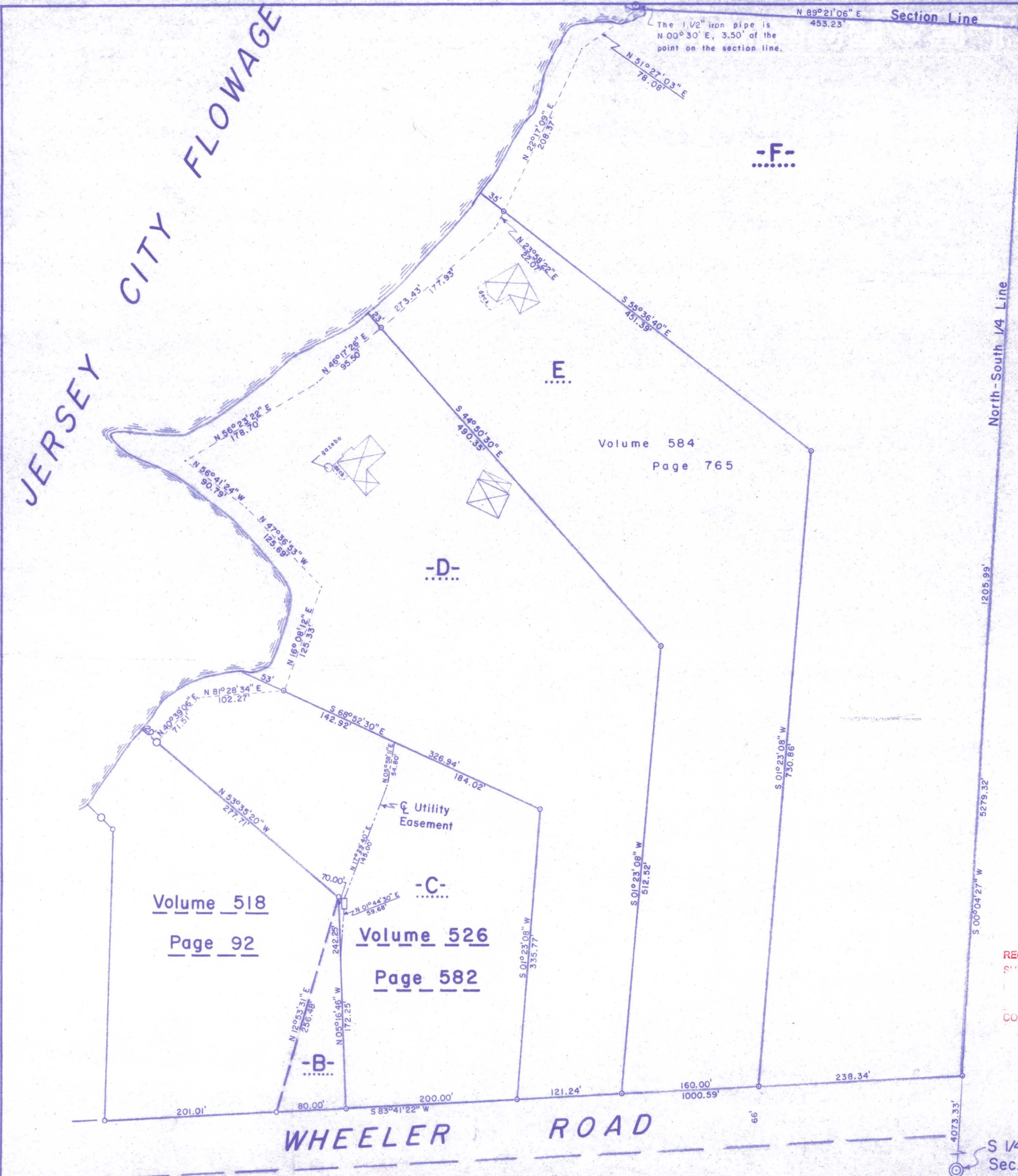

M630A