

☞ COUNTY TRUNK HIGHWAY "O"

CE 1/16 COR.

☞ COUNTY TRUNK HIGHWAY "E"

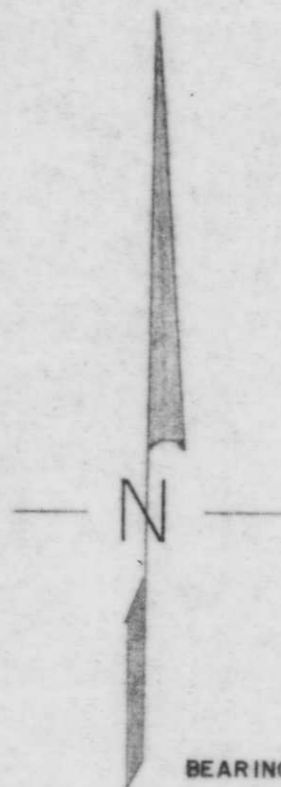
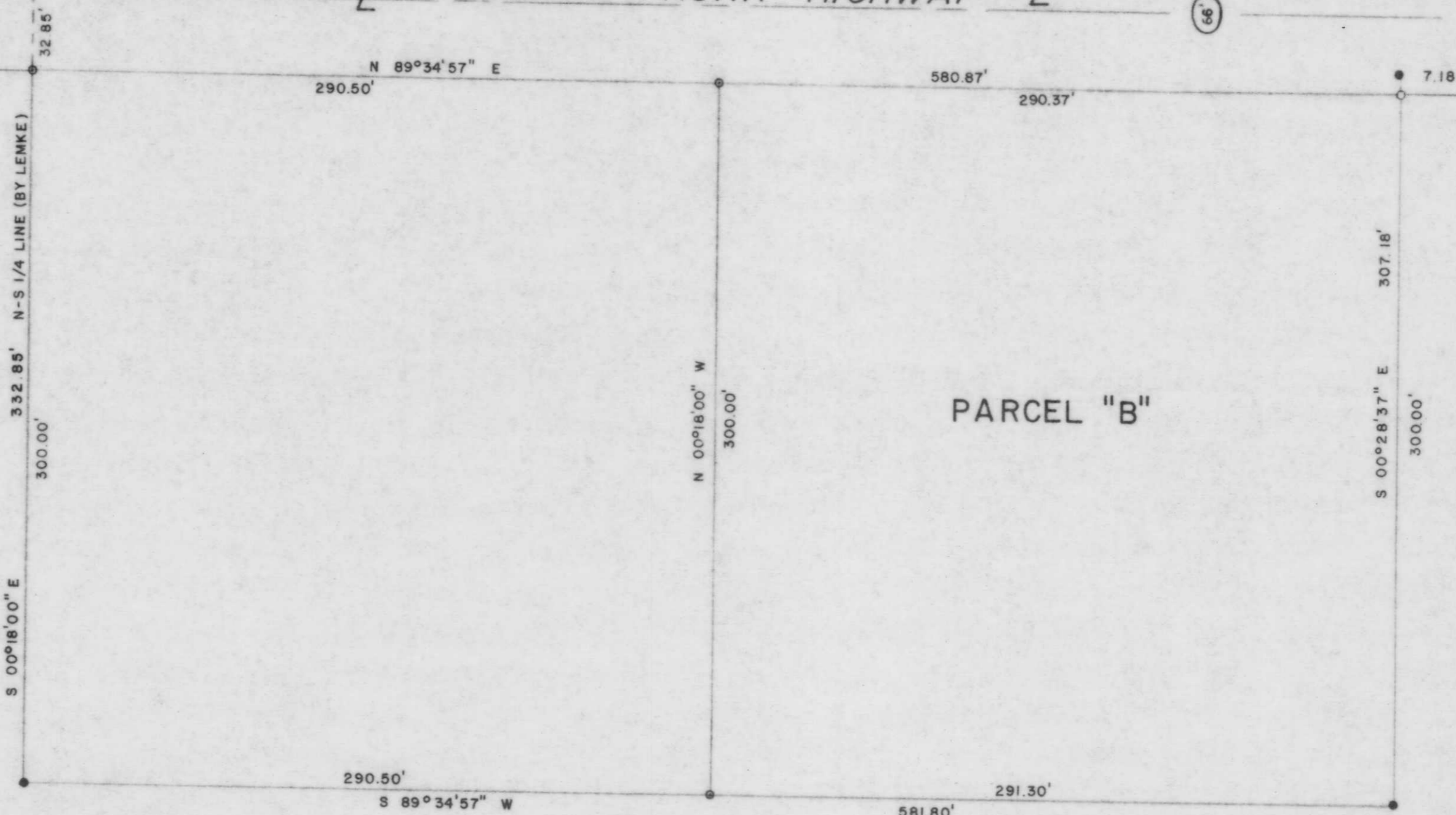

BEARINGS SOLAR

PART OF THE
 NE 1/4 of the SE 1/4
 SECTION 16, T. 34 N., R. 6 E.
 LINCOLN COUNTY, WIS.

LEGEND

- IRON PIPE FOUND
- IRON PIPE SET

RECEIVED AT LINCOLN COUNTY
 COURTHOUSE THIS 9 DAY
 OF August 1976.
Patricia R. Paul
 TAX DESCRIPTION OFFICE

B

TIMBERLAND SURVEYORS		<small>TOMAHAWK WIS.</small>
<small>SURVEY FOR</small> MABEL SEIBEL ROUTE 1 TOMAHAWK, WISC.		
<small>DATE</small> 1 JULY 76	<small>DWN. BY</small> T.B.	<small>SCALE</small> 1"=50'
<small>REVISED</small>	<small>BY</small>	<small>DWG. NO.</small>
		106

