

Part of the
SE 1/4, of the SW 1/4
SECTION 32

T. 34 N., R. 7 E.

*Town of Skanawan
 Lincoln County, Wis.*

I, Lester J. Schmit, Registered Land Surveyor S-1192 hereby certify that I have surveyed the property shown hereon; that this map is a true and accurate representation thereof; that said survey was performed by order of Dan Lee; and that I have complied with applicable requirements of s. A-E 7 of the Wisconsin Administrative Code.

Note: Legal descriptions conforming to this survey have been provided on separate sheets.

Lester J. Schmit
 Lester J. Schmit R.L.S. S-1192
 Dated this 1st day of October 2012

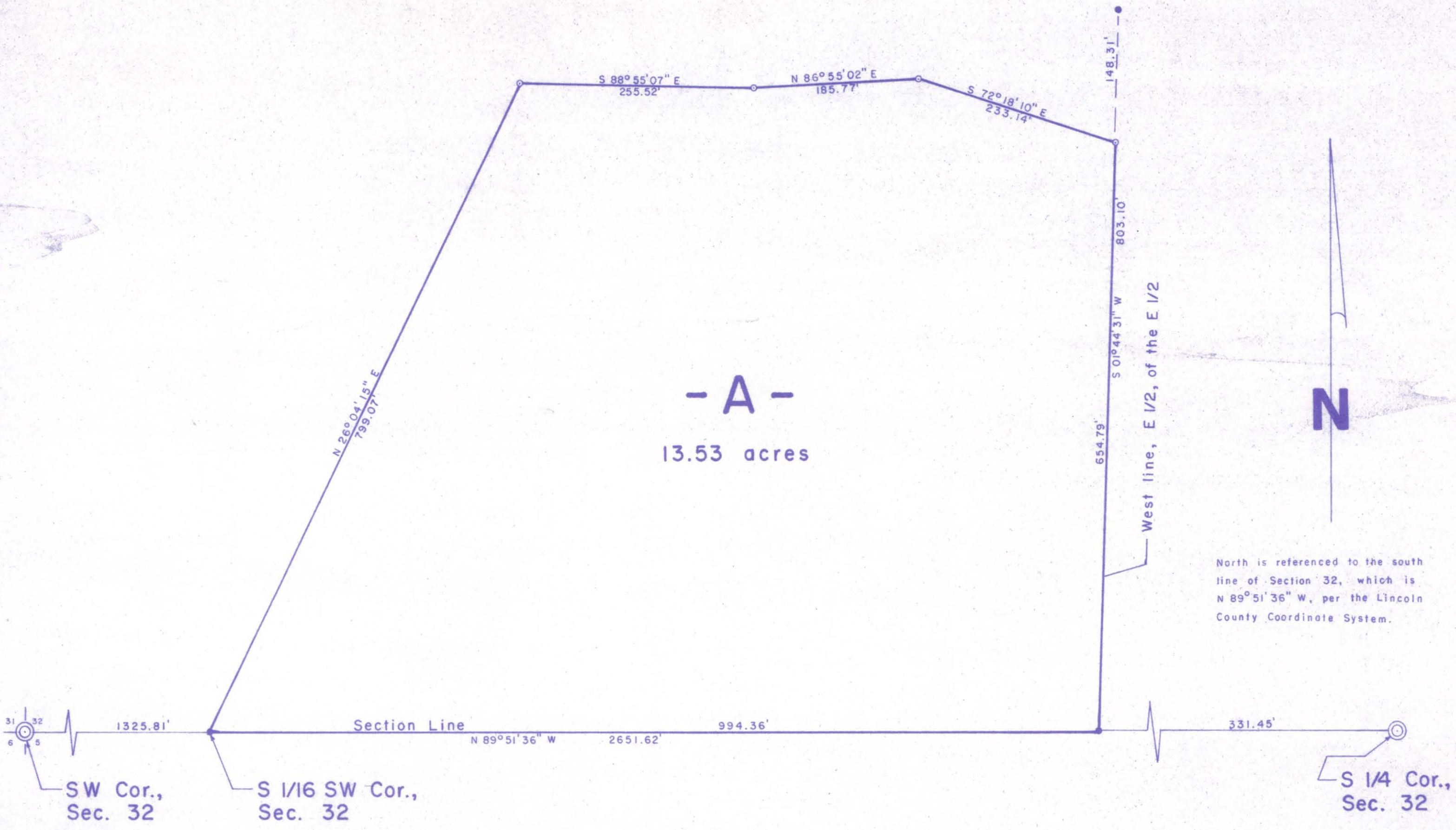

- LEGEND**
- ⊙ Berntsen monument found in place.
 - 3/4" iron rebar found in place.
 - 1 3/8" o.d. iron pipe set this survey.

RECEIVED BY LINCOLN COUNTY
 SURVEYOR THIS 31st DAY
 OF May 20, 13
Tom Dalt
 COUNTY SURVEYOR

| | | |
|---|----------------|------------------|
| TIMBERLAND SURVEYORS | | TOMAHAWK WIS. |
| SURVEY FOR DAN LEE W 4349 MONUMENT TRAIL IRMA, WIS. 54442 | | |
| DATE 1 OCT 12 | DWN. BY L.J.S. | SCALE 1" = 100' |
| REVISED | BY | DWG. NO. |
| REVISED | BY | 1419 |

176298