

EAST LINE
of the
SW 1/4, of the NE 1/4
SECTION 17
T. 32 N., R. 8 E.
Town of Schley
Lincoln County, Wis.

N

North is referenced to the east line of Section 17, which is N 00°18'55" E, per the Lincoln County Coordinate System.

NOTE

The Northeast 1/4 Section Split per information furnished by Anthony R. Dallman, S-2405, the County Surveyor for Lincoln County on 19 April 2012.

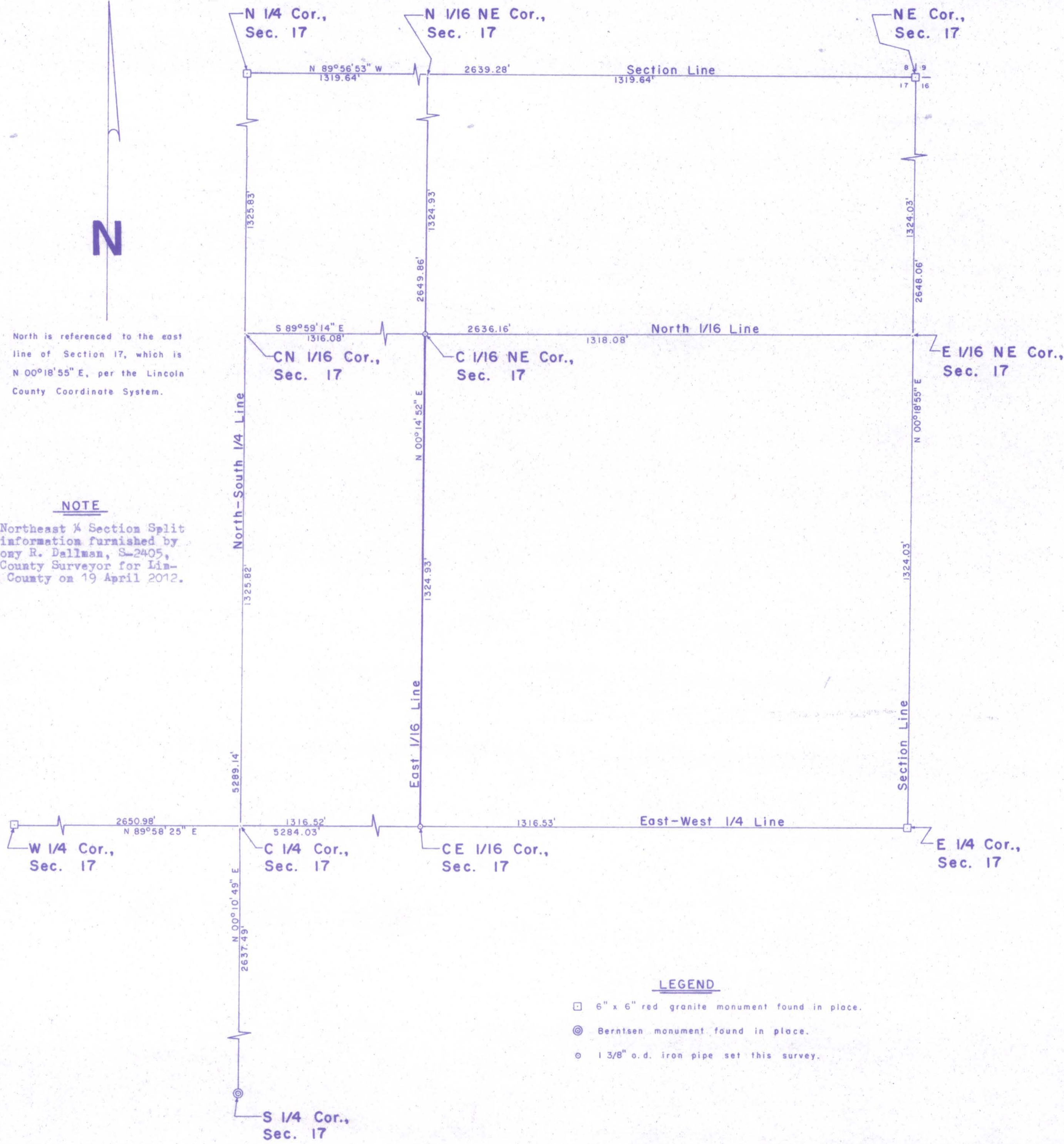

I, Lester J. Schmit, Registered Land Surveyor S-1192 hereby certify that I have surveyed the property shown hereon; that this map is a true and accurate representation thereof; that said survey was performed by order of Robert Kultgen; and that I have complied with applicable requirements of s. A-E 7 of the Wisconsin Administrative Code.

Note: Legal descriptions, if any, would be provided on separate sheets.

Lester J. Schmit
Lester J. Schmit R.L.S. S-1192
Dated this 21st day of May 2012

LEGEND

- 6" x 6" red granite monument found in place.
- ⊙ Berntsen monument found in place.
- 1 3/8" o.d. iron pipe set this survey.

RECEIVED BY LINCOLN COUNTY
SURVEYOR THIS 3RD DAY
OF May 20 13
Tom Dallman
COUNTY SURVEYOR

TIMBERLAND SURVEYORS		TOMAHAWK WIS.
SURVEY FOR		
ROBERT KULTGEN		
W1815 SCHAUPP LN.		
MERRILL, WIS. 54452		
DATE 21 MAY 12 DWN. BY L.J.S. SCALE 1" = 200'		DWG. NO.
REVISED	BY	1414
REVISED	BY	

116298