

Part of  
**GOV'T. LOT 2**  
**SECTION 15**  
**T. 35 N., R. 6 E.**

Town of Bradley  
 Lincoln County, Wis.

I, Lester J. Schmit, Registered Land Surveyor S-1192 hereby certify that I have surveyed the property shown hereon; that this map is a true and accurate representation thereof; that said survey was performed by order of Tom Weizenicker; and that I have complied with applicable requirements of s. A-E 7 of the Wisconsin Administrative Code.

Note: Legal descriptions, if any, conforming to this survey will be provided on separate sheets.

*Lester J. Schmit*  
 Lester J. Schmit R.L.S. S-1192  
 Dated this 11th day of May 2012

LEGEND

- 6" diameter concrete monument found in place.
- 1" iron rod found in place.
- 1" o.d. iron pipe found in place.
- ⊠ 4" x 4" concrete monument found in place.
- 1 7/8" o.d. iron pipe found in place.
- ⊠ Denotes building.
- 1 3/8" o.d. iron pipe set this survey.

RECEIVED BY LINCOLN COUNTY  
 SURVEYOR THIS 3<sup>RD</sup> DAY  
 OF May 20 13  
*Tom Weizenicker*  
 COUNTY SURVEYOR

NOTES

The direction and location of the west 1/16 line of Section 15 has been derived from a survey for Lincoln County by David A. Renaud S-2142 (REI) dated 17 October 2005 and filed as map L 403 B in the Lincoln County Surveyor's office.  
 The north line of Government Lot 2 of Section 15 is that as monumented and map on a survey by Marlowe P. Burgey, S-432, dated December 1965.

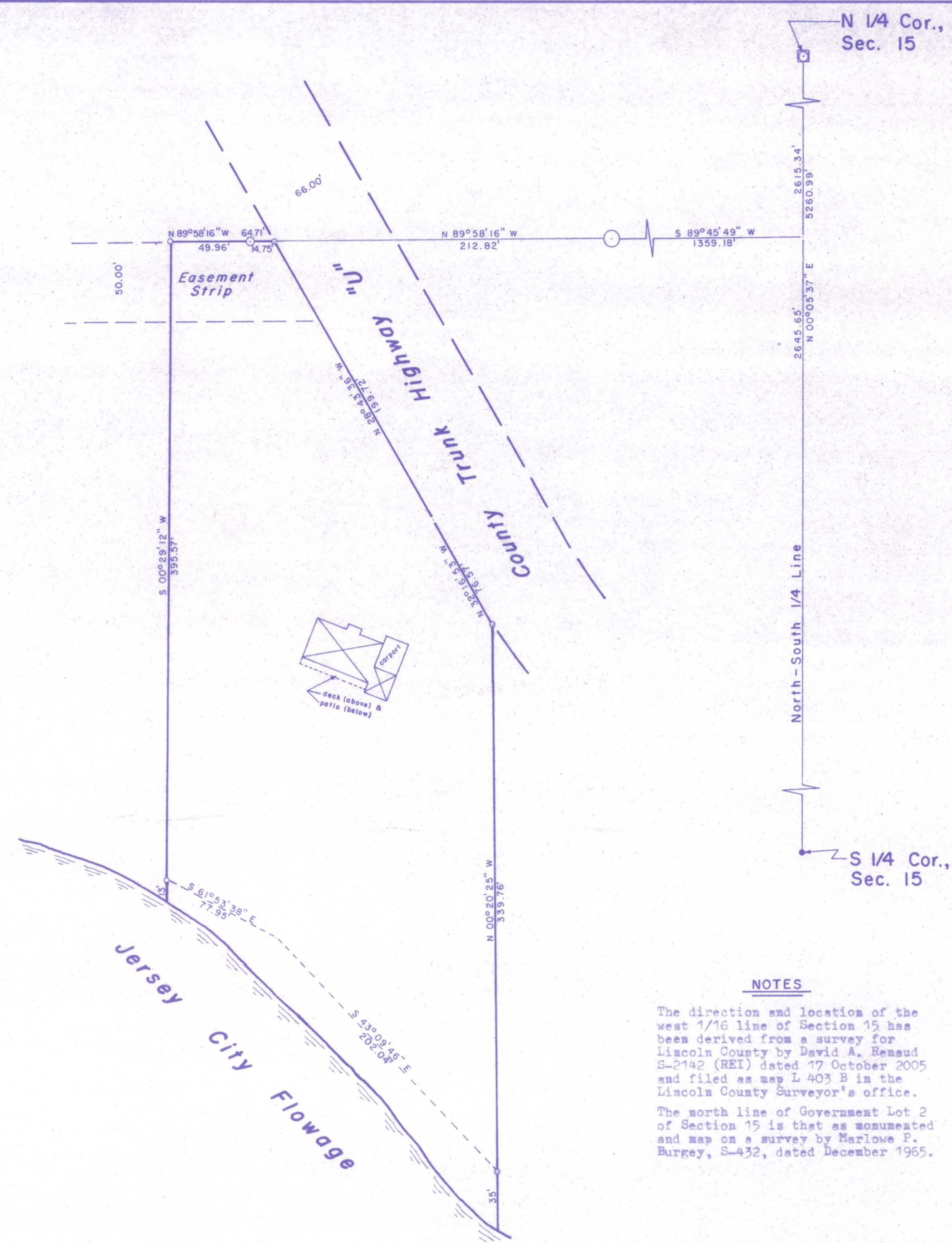

<b>TIMBERLAND SURVEYORS</b>		<small>TOMAHAWK WIS.</small>
<small>SURVEY FOR</small>		
<b>TOM WEIZENICKER, et al.</b>		
<b>N 11115 COUNTY HWY "U"</b>		
<b>TOMAHAWK, WIS.</b>		
<small>DATE</small> 11 MAY 12	<small>DWN. BY</small> L.J.S.	<small>SCALE</small> 1" = 50'
<small>REVISED</small>	<small>BY</small>	<small>DWG. NO.</small>
		<b>786-1</b>

M628A