

Part of
A. P. 91
of the
City of Tomahawk

being in
GOV'T. LOTS 7 & 8
SECTION 33
T. 35 N., R. 6 E.
Lincoln County, Wis.

I, Lester J. Schmit, Registered Land Surveyor S-1192 hereby certify that I have surveyed the property shown hereon; that this map is a true and accurate representation thereof; that said survey was performed by order of Rosemary E. Venne; and that I have complied with applicable requirements of s. A-E 7 of the Wisconsin Administrative Code.

Note: Legal descriptions, if any, conforming to this survey will be provided on separate sheets.

Lester J. Schmit
Lester J. Schmit R.L.S. S-1192
Dated this 14th day of June 2012

LEGEND

- ⊙ Bernsten monument found in place.
- ⊙ 6" diameter concrete w/ 3" brass cap by W. C. D. found in place.
- 1/4" iron rod found in place.
- 1 3/8" o.d. iron pipe found in place.
- ⊖ 7/8" o.d. iron pipe found in place.
- 1 3/8" o.d. iron pipe set this survey.
- () Indicates record distance per Ray H. Hall, Oct. 1934 survey or A. P. 91, City of Tomahawk, recorded 4 Sep 1936.

RECEIVED BY LINCOLN COUNTY
SURVEYOR THIS 340 DAY
OF May 120 13
Tony Duth
COUNTY SURVEYOR

TIMBERLAND SURVEYORS		TOMAHAWK WIS.
SURVEY FOR		
ROSEMARY E. VENNE 623 W. SOMO AVE. TOMAHAWK, WIS.		
DATE 14 JUN 12	OWN. BY E.J.S.	SCALE 1" = 50'
REVISED	BY	DWG. NO.
REVISED	BY	1418

North is referenced to the south line of Section 33, which is N 89°53'15" E, per the Lincoln County Coordinate System.

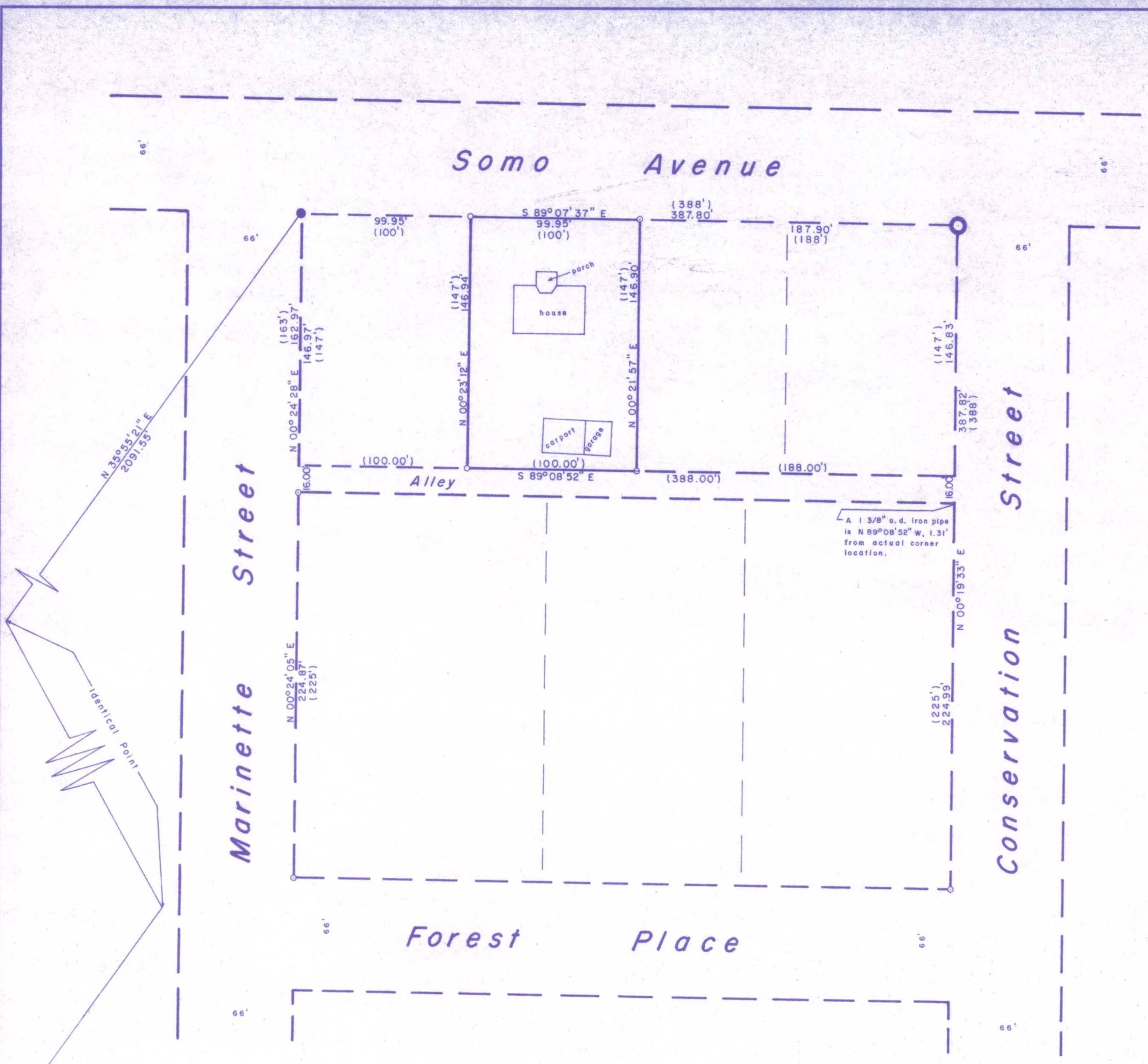

NOTE

A survey of this area was done by Ray H. Hall in October 1934. On Assessor's Plat 91, of the City of Tomahawk, recorded on 4 September 1936, the same distance calls were shown as those on the Hall survey map. I therefore used a single proportion to determine the distances between the existing block corners along Somo Avenue for the lots.

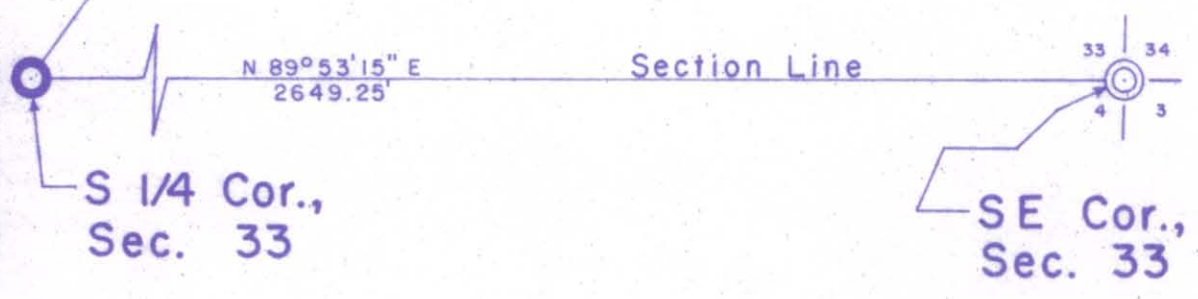

M627B