

I, Lester J. Schmit, Registered Land Surveyor S-1192 hereby certify that I have located and flagged the Northeast, Southeast and Southwest corners of Parcel "B" as shown hereon; that I have brushed and flagged the east, south and west lines of said Parcel "B", with the west line marked only northerly from the Southwest corner to the wetlands, being 335' more or less; that I have done this work by order of Christopher Matulajtys; and that this work is accurate to the best of my knowledge and belief.

Lester J. Schmit
 Lester J. Schmit R.L.S. S-1192
 Dated this 28th day of December 2012.

Part of the
SE 1/4, of the SE 1/4
SECTION 28
T. 35 N., R. 7 E.
 Town of King
 Lincoln County, Wis.

LAKE
 ALICE

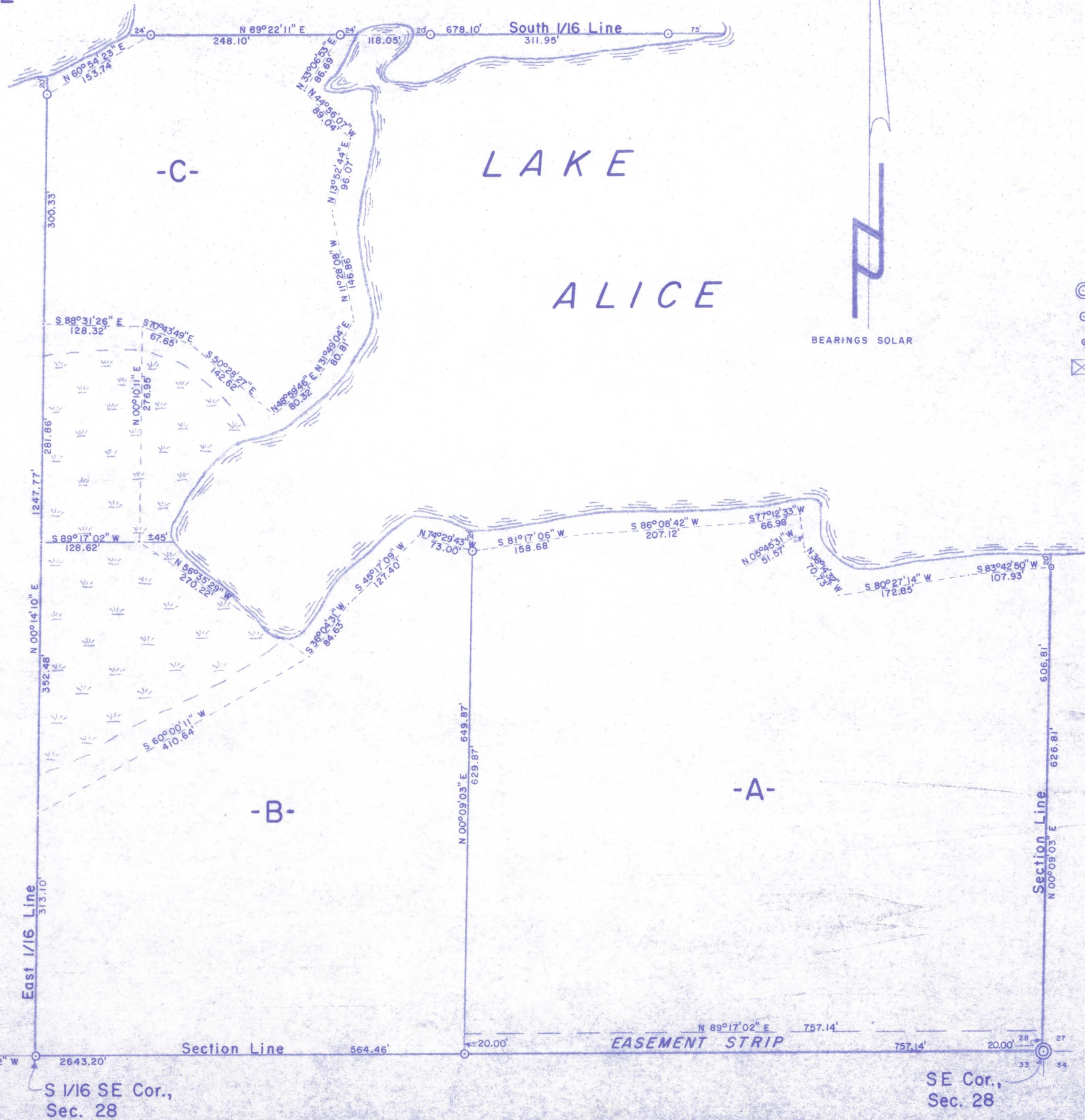

BEARINGS SOLAR

- ⊙ BERNTSEN MONUMENT FOUND IN PLACE.
- 1 1/2" IRON PIPE SET THIS SURVEY.
- ◊ 3/4" IRON PIPE FOUND IN PLACE.
- ⊠ DENOTES BUILDING.

I, Lester J. Schmit, Registered Land Surveyor S-1192 hereby certify that I have surveyed the property shown hereon; that this map is a true and accurate representation thereof that said survey was performed by order of Joe Schneider; and that I have complied with applicable requirements of s. A-E 7 of the Wisconsin Administrative Code.

Note: Legal descriptions conforming to this survey have been provided on separate sheets.

Lester J. Schmit
 Lester J. Schmit R.L.S. S-1192
 Dated this 18th day of October 1993

RECEIVED BY LINCOLN COUNTY
 SURVEYOR THIS 3RD DAY
 OF May 20 13
John Dahl
 COUNTY SURVEYOR

S 1/4 Cor.,
 Sec. 28
 1321.60
 S 89°17'02" W
 2643.20
 Section Line
 564.46
 S 1/16 SE Cor.,
 Sec. 28

SE Cor.,
 Sec. 28

TIMBERLAND SURVEYORS		TOMAHAWK WIS.	
SURVEY FOR			
JOE SCHNEIDER			
2233 S. 69 th ST.			
WEST ALLIS, WIS. 53219			
DATE 18 OCT 93		DWN BY L.J.S. SCALE 1"=100'	
REVISED 6 JAN 94		BY L.J.S. DWG. NO.	
REVISED 13 MAR 94		BY L.J.S. 1017	

M627A