

Located in SE 1/4 - SE 1/4, SECTION 3,
 TOWNSHIP 35 NORTH, RANGE 8 EAST,
 TOWN OF HARRISON, LINCOLN COUNTY, WIS.

N

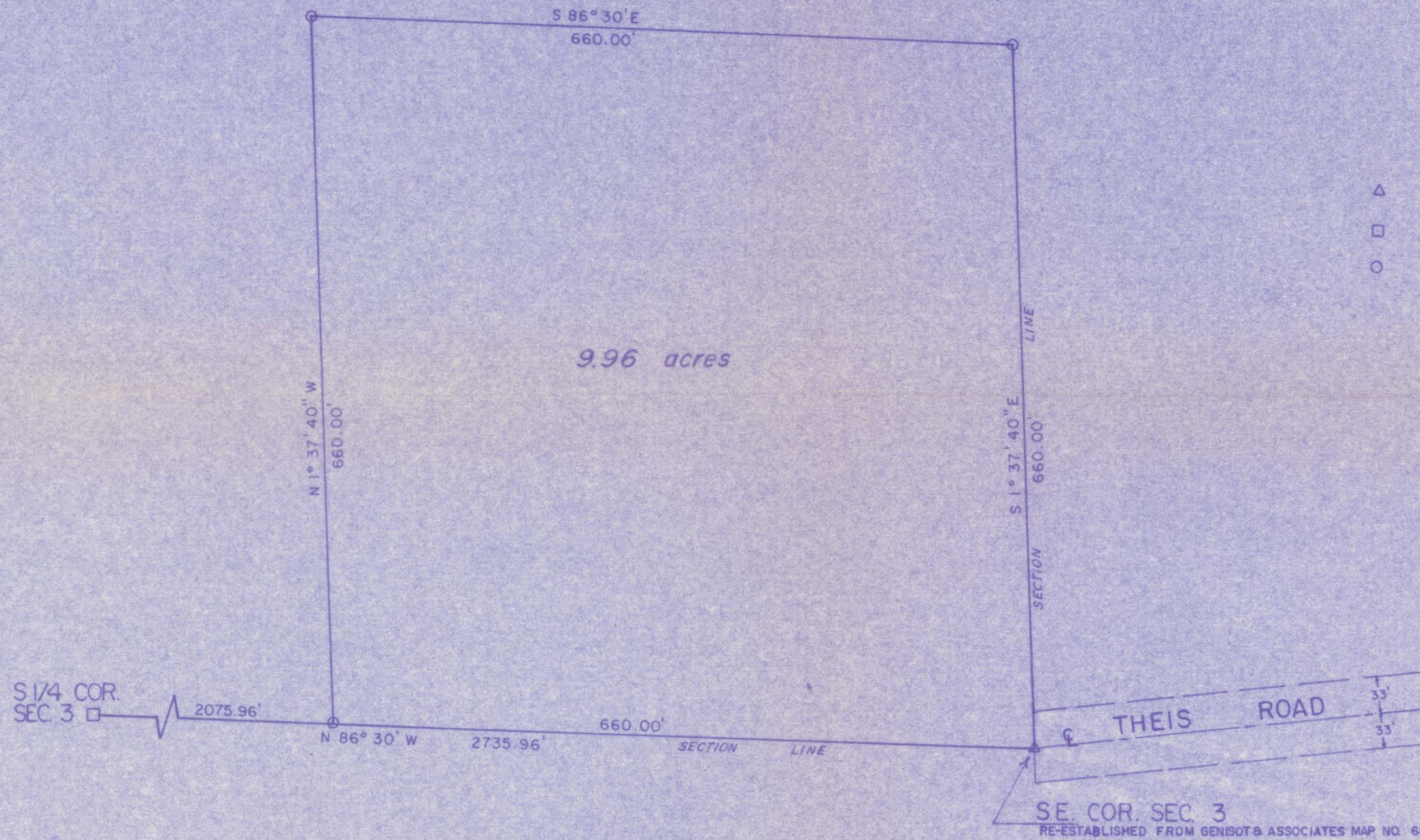

I, William E. Bandow, hereby certify that I have surveyed the above parcel of land under the direction of Mr. Don Woodford and that the above map is a true and correct representation of the lands surveyed to the best of my knowledge and belief. That I have provided a description of the parcel on a separate sheet.

William E. Bandow 11-30-84
 William E. Bandow Date

RECEIVED BY LINCOLN COUNTY
 SURVEYOR THIS 15TH DAY
 OF April 20 13
Tom Wall
 COUNTY SURVEYOR



DON WOODFORD
 RT. 4
 RHINELANDER, WIS. 54501

SCALE 1"=100' DATE 11-28-1984 DWN. BY M.J.H.
 DWG. NO. 7574 GENISOT AND ASSOCIATES, INC.
 RHINELANDER, WIS.

17626A

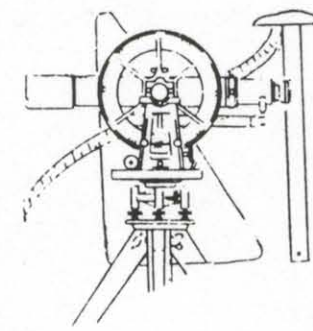

Genisot & Associates, Inc.

LAND SURVEYORS

PROFESSIONAL ENGINEER
F R WINCENTSEN

ASSOCIATES
R E BANDOW
J C KIRBY
W E BANDOW
W G IMMICH
J L WILL

P.O. BOX 598
P.O. BOX 997

• RHINELANDER, WISCONSIN 54501
• EAGLE RIVER, WISCONSIN 54521

• (715) 362 4086
• (715) 479 9610

DESCRIPTION TO ACCOMPANY MAP # 7574

A parcel of land located in the SE $\frac{1}{4}$ -SE $\frac{1}{4}$, Section 3, T35N, R8E, Town of Harrison, Lincoln County, Wisconsin described as follows: Commencing at a railroad spike marking the SE corner of said Section 3 and the point of beginning, thence N 86°-30'W along the south line of Section 3 a distance of 660.00' to an iron pipe, thence N 1°-37'-40"W a distance of 660.00' to an iron pipe, thence S 86°-30'E a distance of 660.00' to an iron pipe on the east line of Section 3, thence S 1°-37'-40"E along the east line of Section 3 a distance of 660.00' to the point of beginning.
Subject to easements, restrictions and right of way of record.
Parcel contains 9.96 acres.

M626B