

**SURVEY**  
FOR  
**WM. N. WINKELMAN**

IN THE  
SOUTHEAST 1/4; SECTION 2, T.32N., R.5E.  
LINCOLN COUNTY, WISCONSIN.

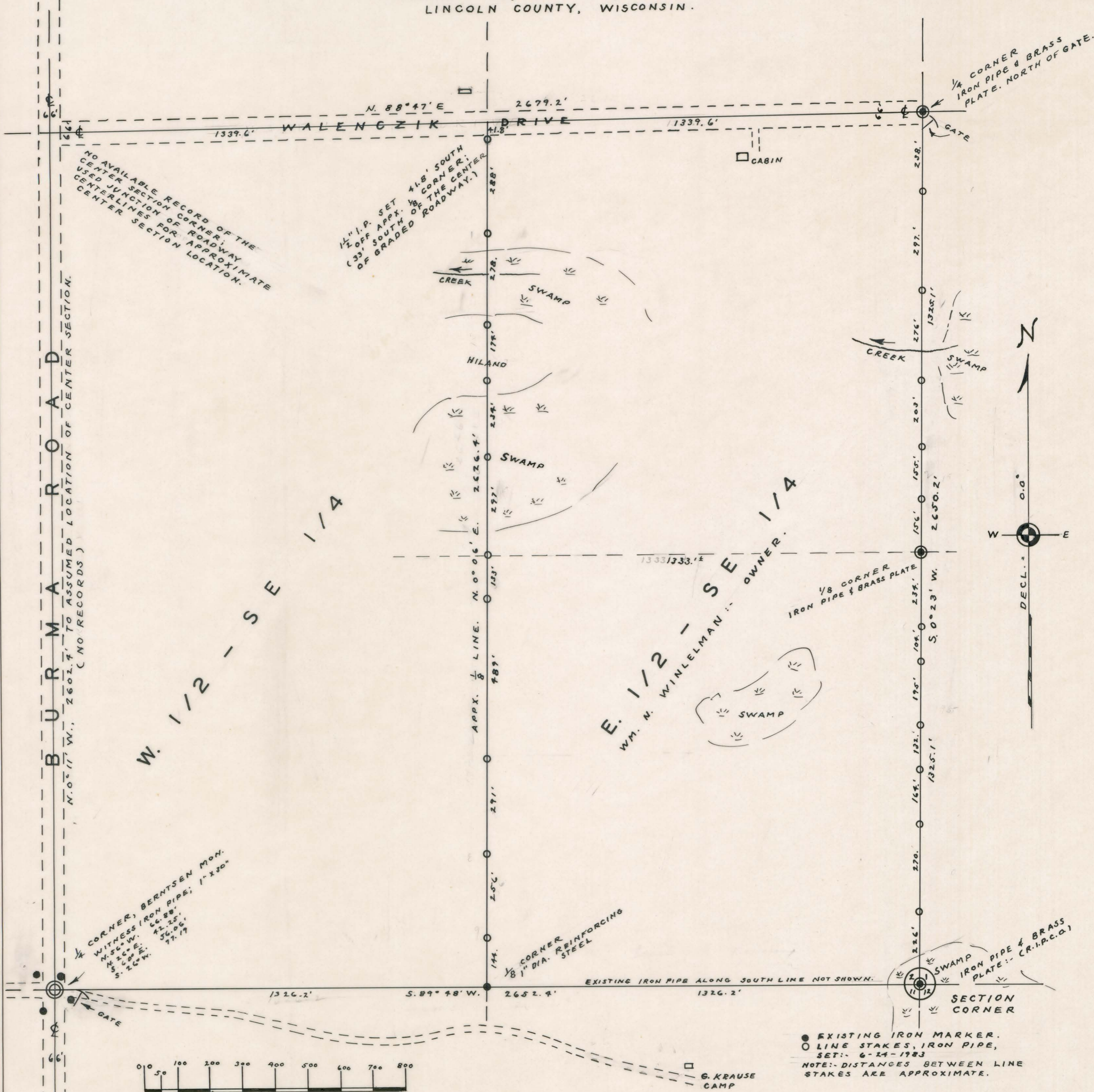

NO AVAILABLE RECORD OF THE CENTER SECTION CORNER, USED JUNCTION OF ROADWAY CENTER LINES FOR APPROXIMATE CENTER SECTION LOCATION.

1/2" I.P. SET 41.8' SOUTH 1/2 OFF APPX. 1/8 CORNER, (33' SOUTH OF THE CENTER OF GRADED ROADWAY.)

CORNER, BERNTSEN MON. WITNESS (IRON PIPE; 1" X 90")  
N. 56^{\circ} W. 66.88'  
N. 26^{\circ} W. 72.25'  
S. 48^{\circ} E. 36.06'  
S. 26^{\circ} W. 27.19'

RECEIVED BY LINCOLN CO. SURVEYOR THIS 15<sup>TH</sup> OF April 2013  
Tom Dahl  
COUNTY SURVEYOR

DATED: 6-28-1983

By: *M. Poshie*  
WIS. # 5-140

M624B