

PLAT OF SURVEY

Of part of the West 1/2 of the Southeast 1/4 of Section 16, Township 31 North, Range 5 East, Town of Corning, Lincoln County, Wisconsin.

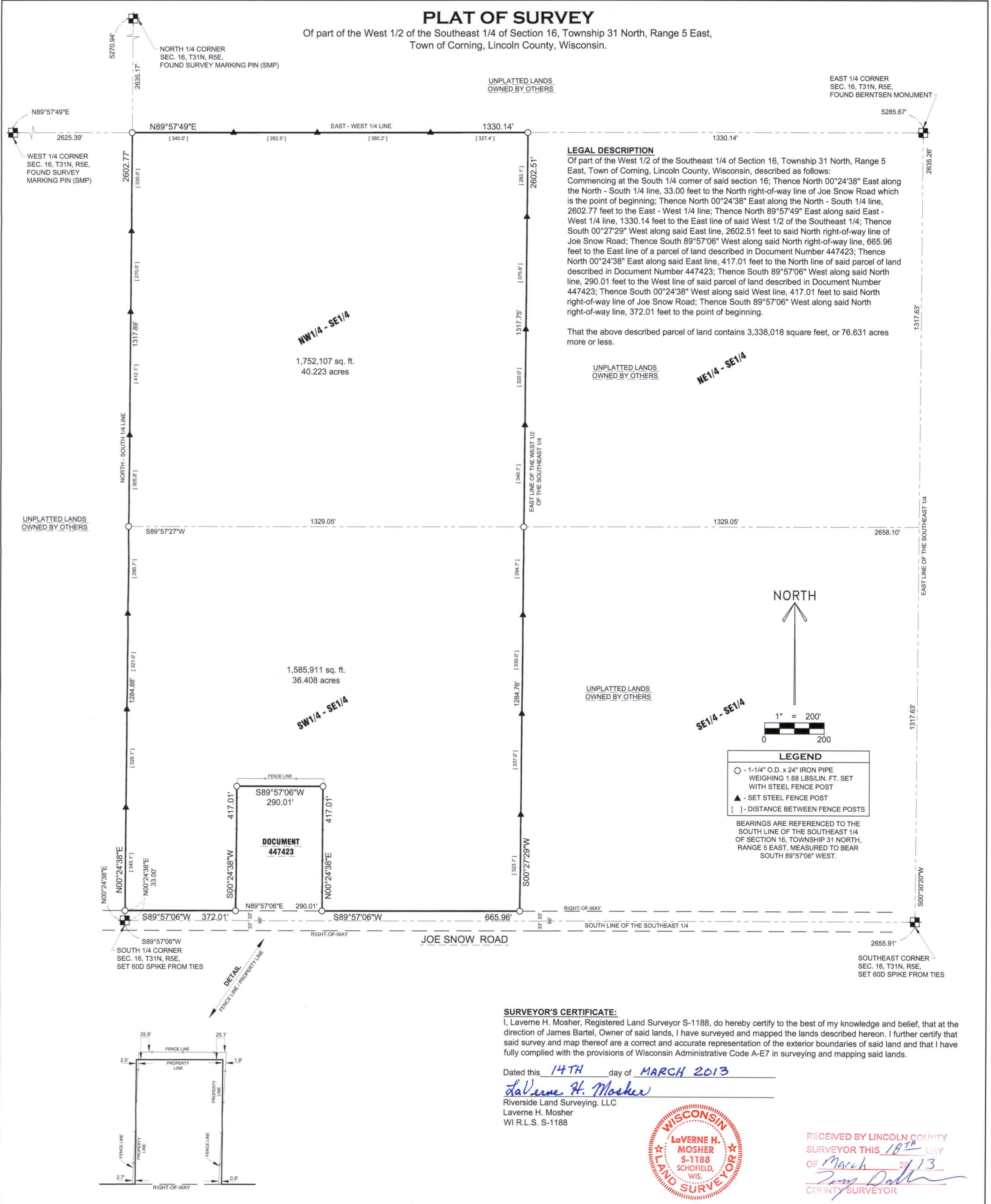

SURVEYOR'S CERTIFICATE:

I, Laverne H. Mosher, Registered Land Surveyor S-1188, do hereby certify to the best of my knowledge and belief, that at the direction of James Bartel, Owner of said lands, I have surveyed and mapped the lands described hereon. I further certify that said survey and map thereof are a correct and accurate representation of the exterior boundaries of said land and that I have fully complied with the provisions of Wisconsin Administrative Code A-E7 in surveying and mapping said lands.

Dated this 14TH day of MARCH 2013

Laverne H. Mosher

Riverside Land Surveying, LLC
 Laverne H. Mosher
 WI R.L.S. S-1188



RECEIVED BY LINCOLN COUNTY SURVEYOR THIS 18TH DAY OF March 2013
Tony Dahl
 COUNTY SURVEYOR

SHEET
1 OF 1

PLAT OF SURVEY FOR JAMES & JUDITH BARTEL
 SECTION 16, TOWNSHIP 31 NORTH, RANGE 5 EAST,
 TOWN OF CORNING, LINCOLN COUNTY

DESIGNED BY:
 SURVEYED BY: CLF / KRF
 DRAWN BY: MFL
 CHECKED BY: LHM
 APPROVED BY: LHM
 DATE: MARCH 13, 2013



6304 KELLY PLACE WESTON, WI 54476
 PH 715-241-7500 · FAX 715-355-6894
 EMAIL · MAIL@RIVERSIDELANDSURVEYING.COM

PROJECT No.
MR-67

M624A