

PLAT OF SURVEY

Of the East line of the Northwest 1/4 of the Southwest 1/4 of Section 26, Township 33 North, Range 6 East, Town of Rock Falls, Lincoln County, Wisconsin.

UNPLATTED LANDS OWNED BY OTHERS

CENTER 1/4 CORNER SEC. 26, T33N, R6E, FOUND GRANITE STONE

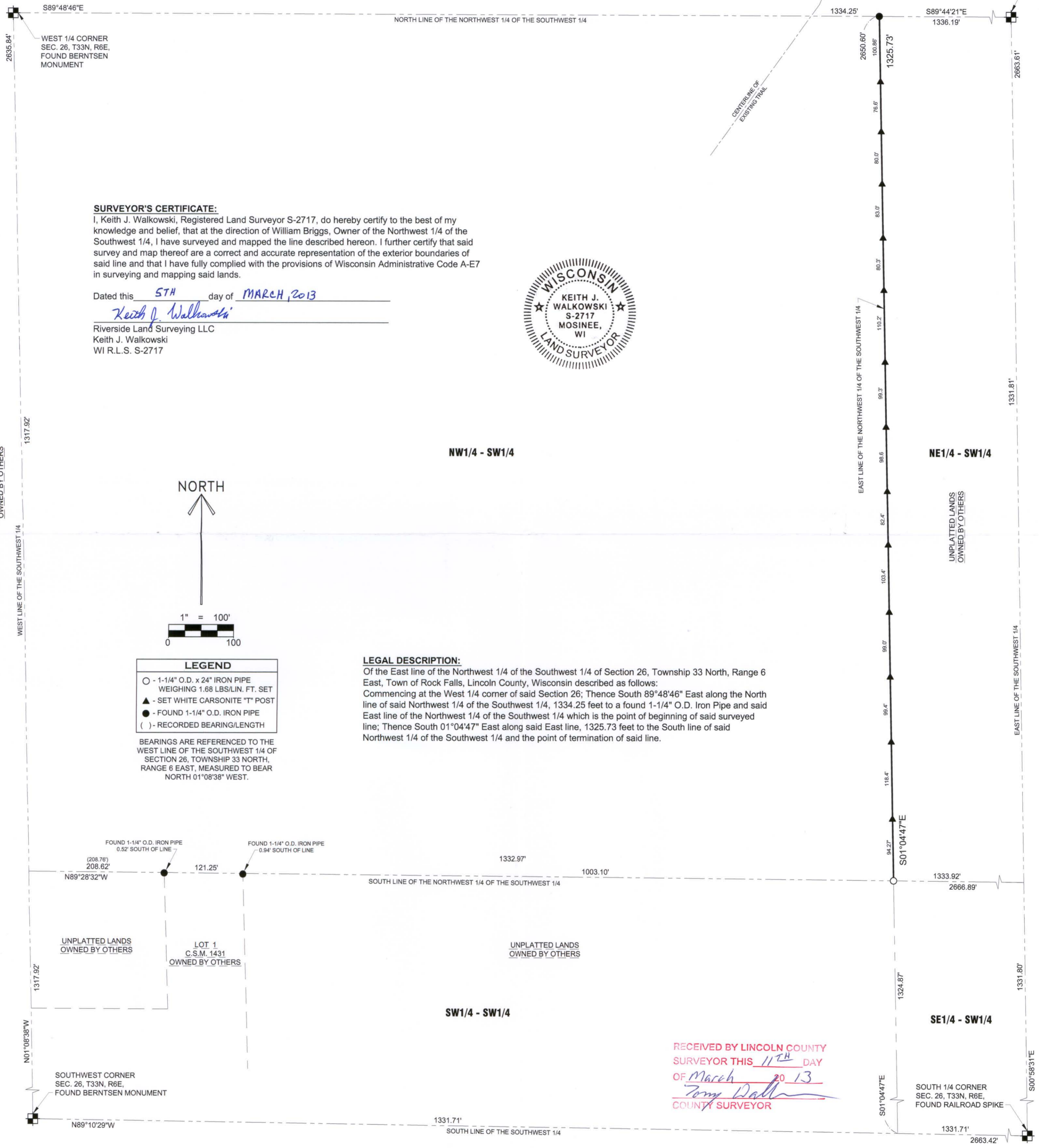

SURVEYOR'S CERTIFICATE:

I, Keith J. Walkowski, Registered Land Surveyor S-2717, do hereby certify to the best of my knowledge and belief, that at the direction of William Briggs, Owner of the Northwest 1/4 of the Southwest 1/4, I have surveyed and mapped the line described hereon. I further certify that said survey and map thereof are a correct and accurate representation of the exterior boundaries of said line and that I have fully complied with the provisions of Wisconsin Administrative Code A-E7 in surveying and mapping said lands.

Dated this 5TH day of MARCH, 2013

Keith J. Walkowski

Riverside Land Surveying LLC
Keith J. Walkowski
WI R.L.S. S-2717



LEGAL DESCRIPTION:

Of the East line of the Northwest 1/4 of the Southwest 1/4 of Section 26, Township 33 North, Range 6 East, Town of Rock Falls, Lincoln County, Wisconsin described as follows:
Commencing at the West 1/4 corner of said Section 26; Thence South 89°48'46" East along the North line of said Northwest 1/4 of the Southwest 1/4, 1334.25 feet to a found 1-1/4" O.D. Iron Pipe and said East line of the Northwest 1/4 of the Southwest 1/4 which is the point of beginning of said surveyed line; Thence South 01°04'47" East along said East line, 1325.73 feet to the South line of said Northwest 1/4 of the Southwest 1/4 and the point of termination of said line.

| LEGEND | |
|--------|--|
| ○ | 1-1/4" O.D. x 24" IRON PIPE WEIGHING 1.68 LBS/LIN. FT. SET |
| ▲ | SET WHITE CARSONITE "T" POST |
| ● | FOUND 1-1/4" O.D. IRON PIPE |
| () | RECORDED BEARING/LENGTH |

BEARINGS ARE REFERENCED TO THE WEST LINE OF THE SOUTHWEST 1/4 OF SECTION 26, TOWNSHIP 33 NORTH, RANGE 6 EAST, MEASURED TO BEAR NORTH 01°08'38" WEST.

RECEIVED BY LINCOLN COUNTY SURVEYOR THIS 11TH DAY OF March 20 13
Tom Dalt
COUNTY SURVEYOR

SHEET
1 OF 1

PLAT OF SURVEY FOR WILLIAM BRIGGS
SOUTHWEST 1/4 OF SECTION 26, TOWNSHIP 33 NORTH,
RANGE 6 EAST, TOWN OF ROCK FALLS, LINCOLN COUNTY

DESIGNED BY:
SURVEYED BY: KJW / CLF
DRAWN BY: MFL
CHECKED BY: KJW
APPROVED BY:
DATE: FEBRUARY 28, 2013



6304 KELLY PLACE WESTON, WI 54476
PH 715-241-7500 · FAX 715-355-6894
EMAIL · MAIL@RIVERSIDELANDSURVEYING.COM

PROJECT No.
1144

M623B