

All of the
SW1/4 of the NE1/4
 and all of the
SE1/4 of the NE1/4
SECTION 2, T31N, R4E
 Town of Corning
 Lincoln County, Wisconsin

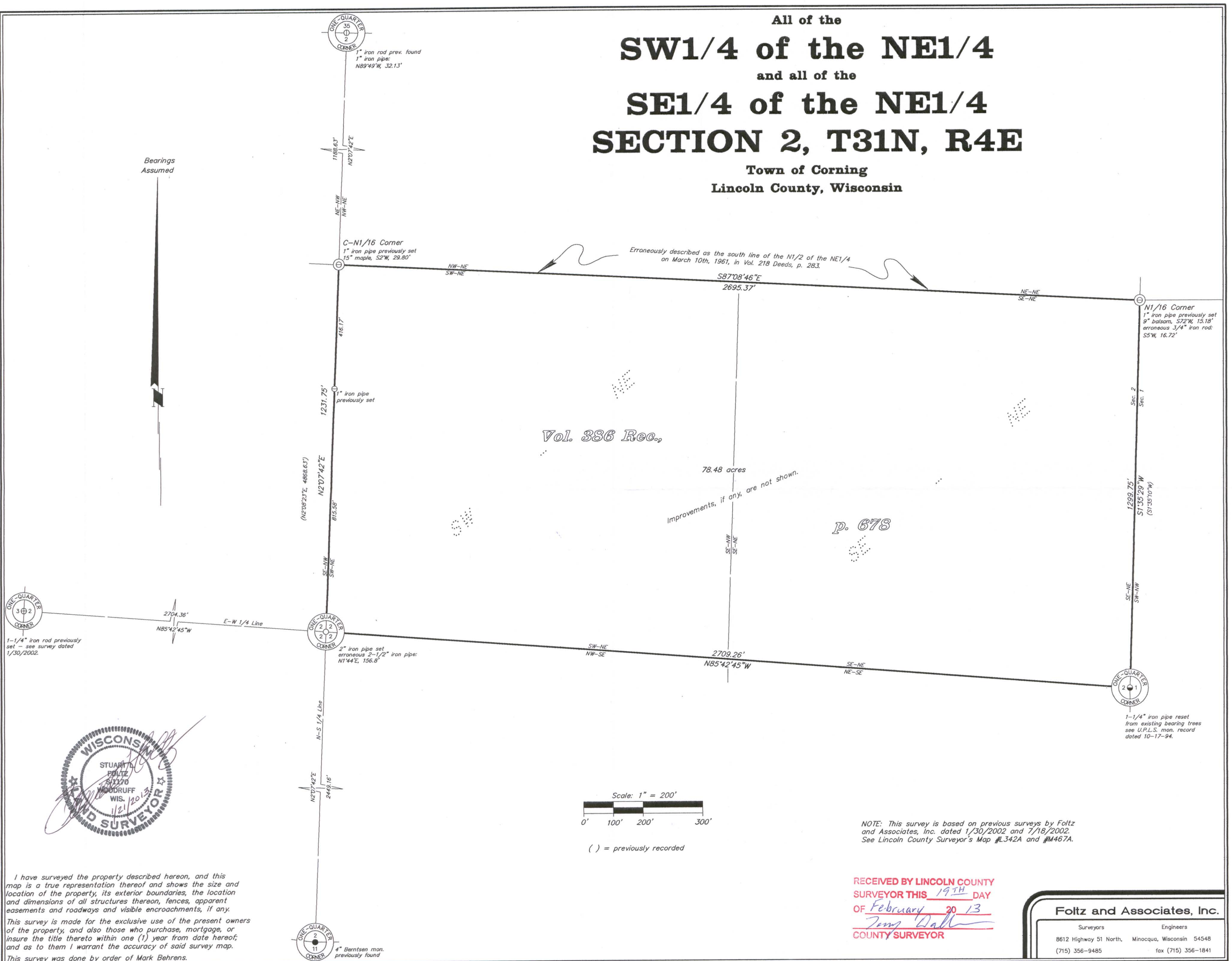

1-1/4" iron rod previously set - see survey dated 1/30/2002.

1-1/4" iron pipe reset from existing bearing trees see U.P.L.S. mon. record dated 10-17-94.

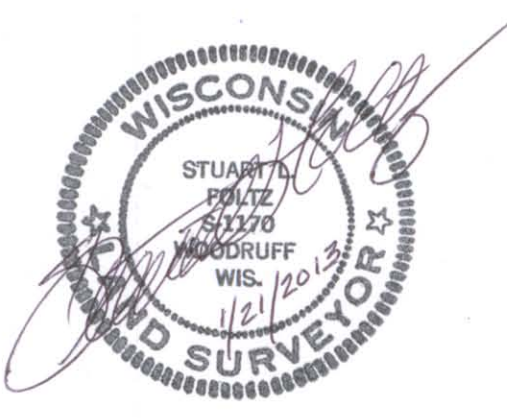

I have surveyed the property described hereon, and this map is a true representation thereof and shows the size and location of the property, its exterior boundaries, the location and dimensions of all structures thereon, fences, apparent easements and roadways and visible encroachments, if any. This survey is made for the exclusive use of the present owners of the property, and also those who purchase, mortgage, or insure the title thereto within one (1) year from date hereof; and as to them I warrant the accuracy of said survey map. This survey was done by order of Mark Behrens.

Scale: 1" = 200'
 0' 100' 200' 300'
 () = previously recorded

NOTE: This survey is based on previous surveys by Foltz and Associates, Inc. dated 1/30/2002 and 7/18/2002. See Lincoln County Surveyor's Map #L342A and #M467A.

RECEIVED BY LINCOLN COUNTY
 SURVEYOR THIS 19TH DAY
 OF February 20 13
Tom Dallen
 COUNTY SURVEYOR

Foltz and Associates, Inc.
 Surveyors Engineers
 8612 Highway 51 North, Minocqua, Wisconsin 54548
 (715) 356-9485 fax (715) 356-1841

M623A