

# PERIMETER SURVEY OF THE EAST 1/2, NW 1/4 - NW 1/4, AND THE EAST 1/2, SW 1/4 - NW 1/4, SECTION 14, T34N, R05E, TOWN OF TOMAHAWK, LINCOLN COUNTY, WISCONSIN

M622B

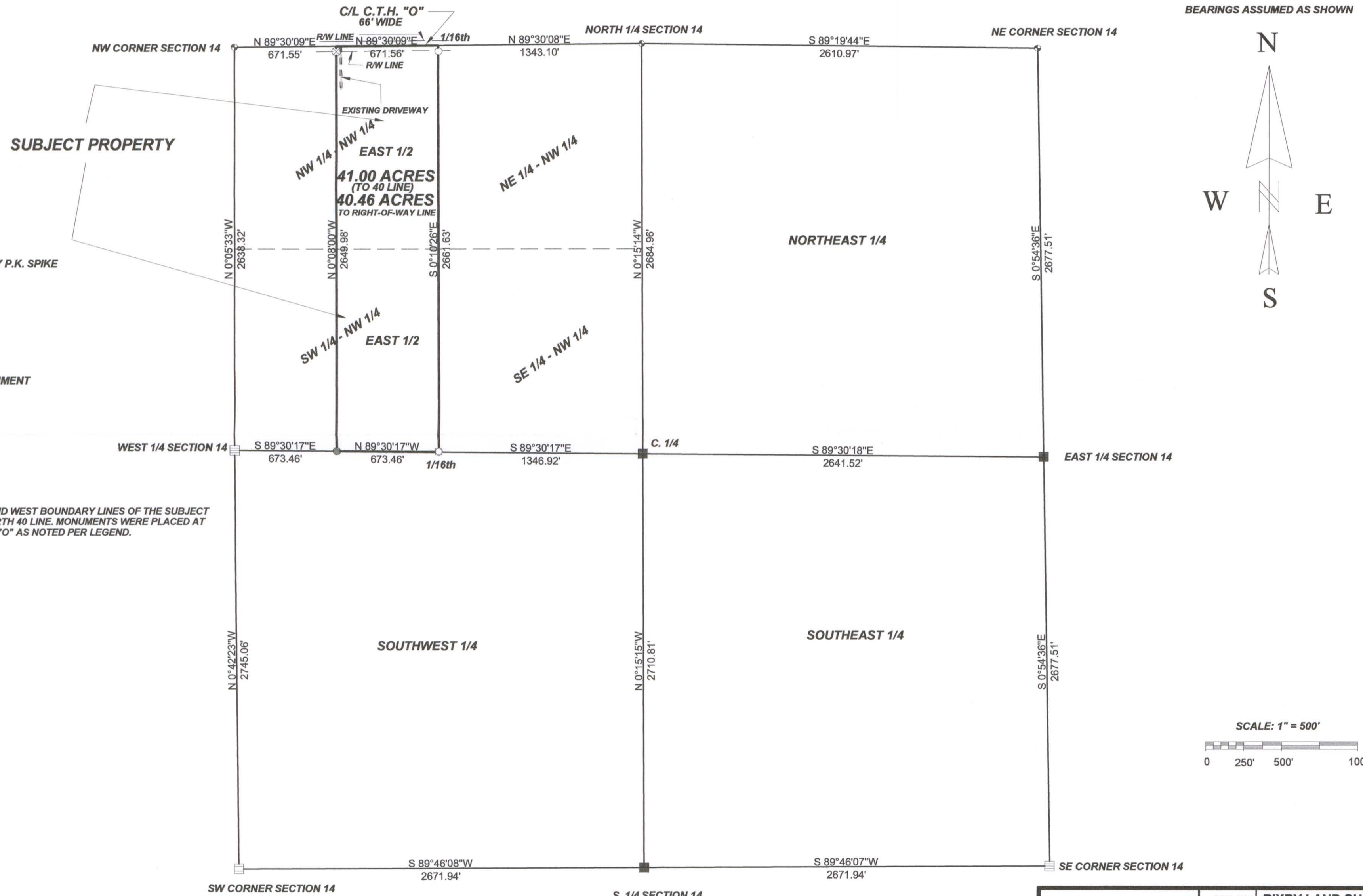

### LEGEND

- ◉ EXISTING LINCOLN COUNTY P.K. SPIKE
- SET 2" X 18" IRON PIPE
- SET 1 1/4" X 18" IRON ROD
- ◊ SET 1" X 24" IRON PIPE
- CALCULATED POSITION
- ▣ EXISTING BERNSTEIN MONUMENT
- ⊗ SET 1" X 18" IRON PIPE

NOTE: DIMENSIONS ON THE EAST AND WEST BOUNDARY LINES OF THE SUBJECT PROPERTY ARE SHOWN TO THE NORTH 40 LINE. MONUMENTS WERE PLACED AT 33 FEET SOUTH OF CENTERLINE OF "O" AS NOTED PER LEGEND.

I, KEVIN P. BIXBY, HEREBY CERTIFY THAT I HAVE SURVEYED THE ABOVE PARCEL OF LAND UNDER THE DIRECTION OF JANE & KEVIN O'DELL AND THAT THE ABOVE MAP IS A TRUE AND CORRECT REPRESENTATION OF THE LANDS SURVEYED TO THE BEST OF MY KNOWLEDGE AND BELIEF THAT I HAVE COMPLIED WITH THE PROVISIONS OF AE 7 OF THE WISCONSIN ADMINISTRATIVE CODE.

*Kevin P. Bixby*  
 KEVIN P. BIXBY R.L.S. 2343

*01/02/13*  
 DATE

RECEIVED BY LINCOLN COUNTY SURVEYOR THIS 3<sup>RD</sup> DAY OF January 20 13  
*Tom Dell*  
 COUNTY SURVEYOR

	DWG. NO. <b>0594</b> <b>BIXBY LAND SURVEYING, INC.</b> P.O. BOX 1532, RHINELANDER, WI. 54501 PHONE NUMBER: 715-362-LAND E-MAIL: bixbyland@frontiernet.net
	SURVEY FOR <b>KEVIN &amp; JANE O'DELL</b> DeForest, WI.
SCALE: 1" = 500'    DATE: 12/12/12    DWN. BY: K.B.	

M622B