

Parcel -6-
Lincoln County Survey Map L454.

Shown as a 66 foot wide easement road on Lincoln County Survey Map L454.

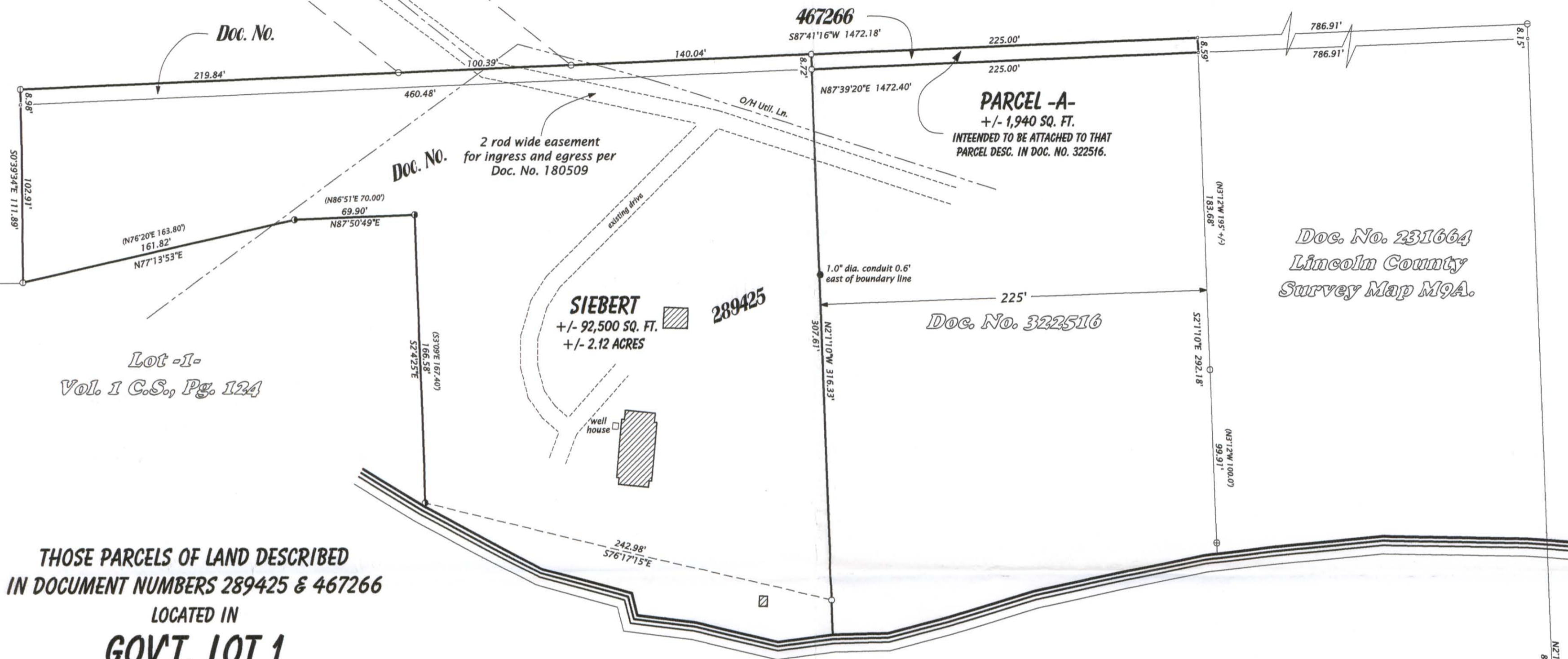

Lot -1-
Vol. 1 C.S., Pg. 124

THOSE PARCELS OF LAND DESCRIBED
IN DOCUMENT NUMBERS 289425 & 467266
LOCATED IN
GOV'T. LOT 1
SECTION 10, T35N, R8E
TOWN OF HARRISON
LINCOLN COUNTY, WISCONSIN

Doc. No. 231664
Lincoln County
Survey Map M9A.

Doc. No. 322516

HILTS LAKE

Parcel -A- (Map No. 12-12)

Part of that parcel of land previously described in Document Number 467266, located in Government Lot 1, Section 10, Township 35 North, Range 8 East, Town of Harrison, Lincoln County, Wisconsin, being "Parcel -A-" shown on Map No. 12-12 by Oestreich Surveying & Mapping, LLC, dated June 28th, 2012, more accurately described as follows:

Commencing at the meander corner on the east line of Section 10, marked by a granite monument near the north shore of Hilts Lake; thence N02°01'24"W 883.68 feet along the east line of Section 10 to an iron rod; thence S87°41'16"W 786.91 feet to the place of beginning.

Thence continuing S87°41'16"W 225.00 feet to an iron rod; thence S02°01'10"E 8.72 feet an iron rod; thence N87°39'20"E 225.00 feet; thence N02°01'10"W 8.59 feet to the place of beginning.

Together with and subject to covenants, easements, exceptions, and restrictions of record, or of use.

Said parcel contains 1,940 square feet, more or less.

The above described parcel of land does not meet minimum size requirements as a singular buildable parcel, and is intended to be attached to the adjacent parcel of land to the south described in Document Number 322516.

Siebert Parcel (Map No. 12-12)

That parcel of land previously described in Document Number 289425 and part of that parcel of land described in Document Number 467266, located in Government Lot 1, Section 10, Township 35 North, Range 8 East, Town of Harrison, Lincoln County, Wisconsin, being the "Siebert Parcel" shown on Map No. 12-12 by Oestreich Surveying & Mapping, LLC, dated June 28th, 2012, more accurately described as follows:

Commencing at the meander corner on the east line of Section 10, marked by a granite monument near the north shore of Hilts Lake; thence N02°01'24"W 883.68 feet along the east line of Section 10 to an iron rod; thence S87°41'16"W 1,011.91 feet to the place of beginning, marked by an iron rod.

Thence continuing S87°41'16"W 460.27 feet to an iron pipe; thence S00°39'34"E 111.89 feet to an iron pipe at an intersection with the north line of Lot 1, recorded in Volume 1 of Certified Surveys, on page 124 N77°13'53"E 161.82 feet to an iron pipe; thence continuing along the north line of said Lot 1 N87°50'49"E 69.90 feet to the northeast corner thereof, marked by an iron pipe; thence along the east line of said Lot 1 recorded in Volume 1 of Certified Surveys, on page 124 S02°04'25"E 166.58 feet to an iron pipe near the north shore of Hilts Lake; thence meandering along the lake S76°17'15"E 242.98 feet to an intersection with the west line of that parcel of land described in Document Number 322516, marked by an iron rod; thence along the west line of said parcel of land described in Document Number 322516 N02°01'10"W 316.33 feet to the place of beginning.

The above lateral lot lines extend to Hilts Lake, and include all lands lying between the meander line and the ordinary high water mark.

Together with and subject to covenants, easements, exceptions, and restrictions of record, or of use.

Said parcel contains 2.12 acres more or less.

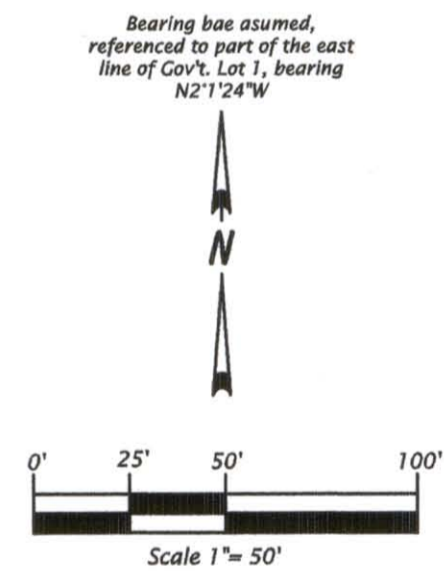

- Legend
- ⊕ = 2.4" dia. iron pipe found in place.
 - ⊙ = 1.6" dia. iron pipe found in place.
 - ⊖ = 1.3" dia. iron pipe found in place.
 - ⊗ = 0.75" dia. iron rod found in place.
 - = iron rod set, 0.6" dia. x 18" long.
 - = Corner position not monumented.
 - () = Dimensions of record.
 - ▨ = Existing structure.
- Pipe sizes are outside diameter dimension.
Other corner monuments are as noted.

RECEIVED BY LINCOLN COUNTY
SURVEYOR THIS 6TH DAY
OF December, 20 12
Tom Dell
COUNTY SURVEYOR

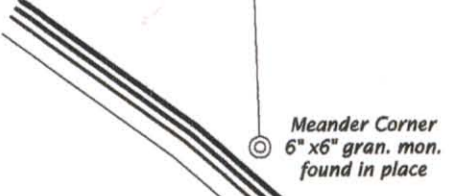

HILTS LAKE

Oestreich Surveying & Mapping, LLC
Rhinelander, WI 54501
5946 Forest Lane
Tel. (715) 362-5538
RLS2118@charter.net

Drafted by: M. Oestreich
File No. 10-358
Map No. 12-12
Sheet 1 of 1 sheet

1M622A

CONSIDERED
MICHAEL L. OESTREICH
REGISTERED LAND SURVEYOR
NO. 5-2118
WISCONSIN

SURVEYOR'S CERTIFICATE
I, Michael L. Oestreich, Registered Land Surveyor No. 5-2118, hereby certify that I have surveyed the property shown hereon; that this map represents an accurate survey of said property to the best of my knowledge and belief; that I have performed this survey by order of Susan Siebert; and that I have complied with the requirements of Wisconsin Administrative Code A-E 7.
Date: 6/28/12

1M622A