

LAKE

ALICE

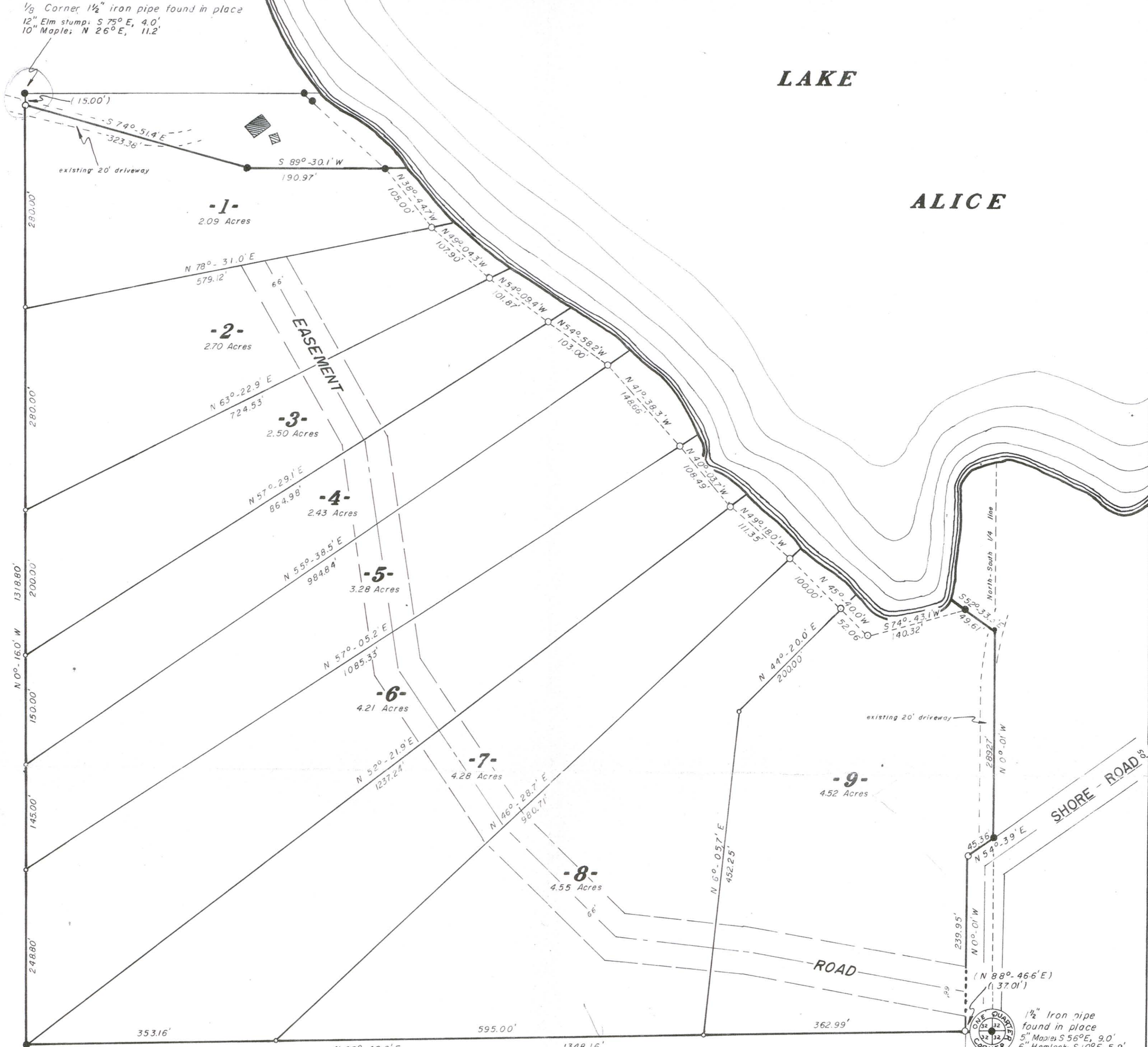

1/16 Corner 2" iron pipe found in place

# VIRGIN TIMBERS

Part of the  
 SE 1/4 of the NW 1/4  
 SECTION 32, T35N, R7E  
 King Township  
 Lincoln County, Wis.

Scale 1" = 100'

Fisher, Inman, Foltz & Associates, Inc.

*John H. Fisher*  
 Registered Land Surveyor S-836  
 Dated at Minocqua, Wisconsin  
 This 27<sup>th</sup> Day of November, 1975

I, John H. Fisher, Registered Land Surveyor S-836 hereby certify that we have surveyed the property shown hereon; that this map is an accurate survey of said property to the best of my knowledge and belief; that we have performed this survey by order of Donald Olson, and that we have complied with the applicable requirements of Wisconsin Administrative Code s. A-E 5.01.

- = iron pipe found in place.
- = 2 inch iron pipe set.
- = 1 inch iron pipe set.
- = existing building.

# M618A

Drafted by Dennis B. Roberts

