

**SURVEY OF THOSE LANDS AS RECORDED IN DOCUMENT NUMBER 492501, LOCATED IN  
GOVERNMENT LOT 2, SECTION 22, T34N, R08E, TOWN OF HARRISON,  
LINCOLN COUNTY, WISCONSIN**

NORTH 1/4 CORNER SECTION 22 S 89°58'41"W 2678.77' NE CORNER SECTION 22

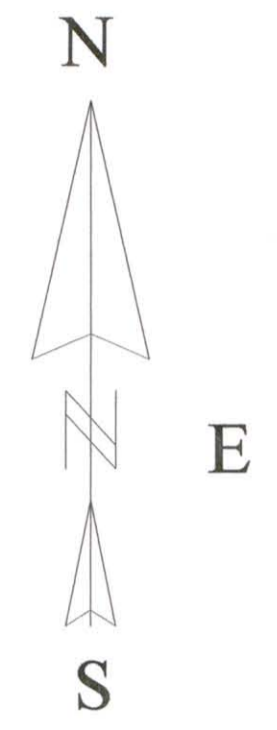

BEARINGS REFERENCED TO THE NORTH LINE SECTION 22, T34N, R08E, ASSUMED TO BEAR S89°58'41"W.

**LEGEND**

- CALCULATED POSITION
- ° EXISTING 2" IRON PIPE
- SET 1 1/4" O.D. X 18" IRON PIPE
- EXISTING 1" CAPPED IRON PIPE

**SURVEYOR'S NOTE**

Legal advice is recommended to assist with clarifying the status of those lands lying between the east deed line of the document # 492501 and the erroneous government lot line as shown on this plat of survey.

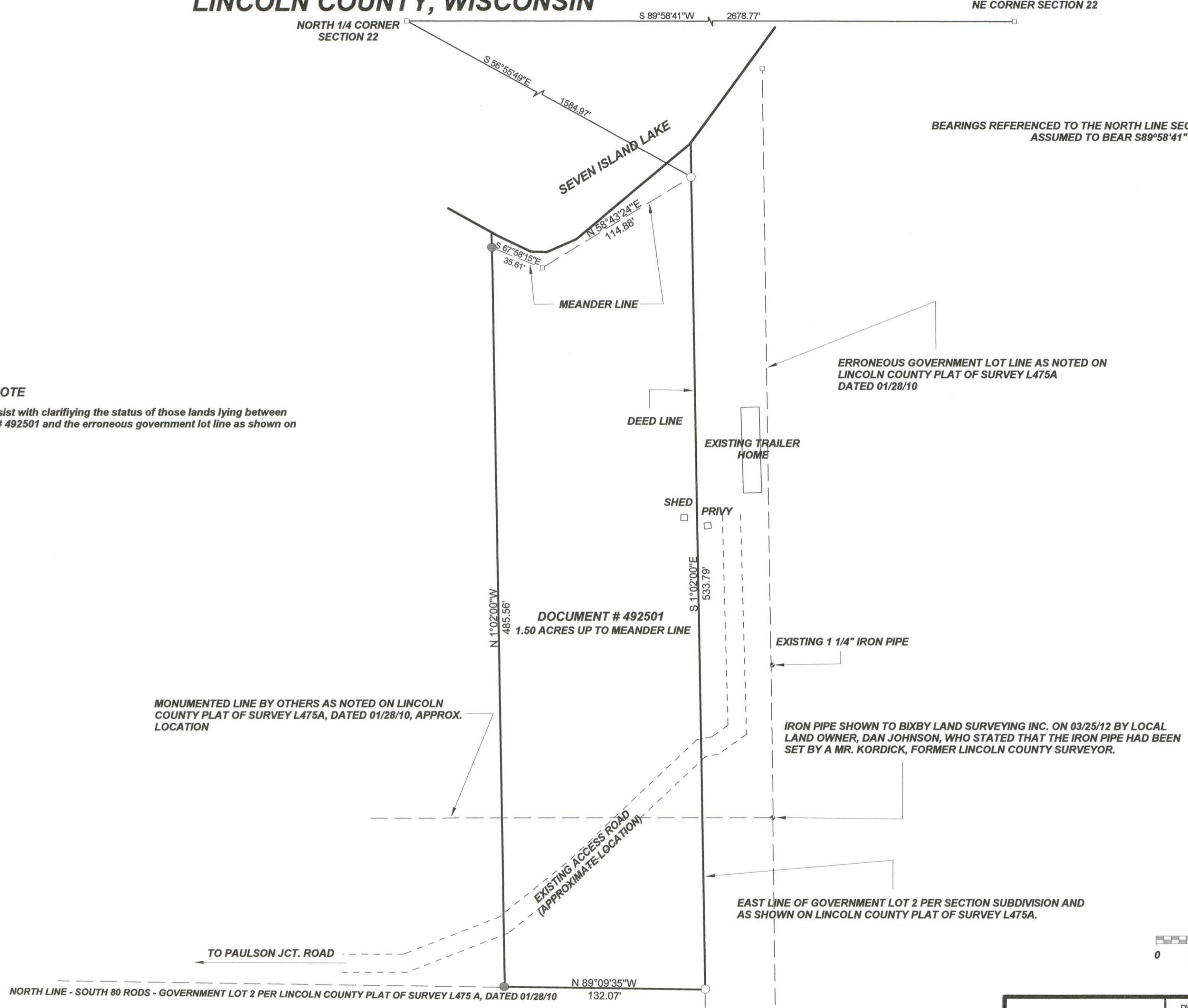

MONUMENTED LINE BY OTHERS AS NOTED ON LINCOLN COUNTY PLAT OF SURVEY L475A, DATED 01/28/10, APPROX. LOCATION

ERRONEOUS GOVERNMENT LOT LINE AS NOTED ON LINCOLN COUNTY PLAT OF SURVEY L475A DATED 01/28/10

IRON PIPE SHOWN TO BIXBY LAND SURVEYING INC. ON 03/25/12 BY LOCAL LAND OWNER, DAN JOHNSON, WHO STATED THAT THE IRON PIPE HAD BEEN SET BY A MR. KORDICK, FORMER LINCOLN COUNTY SURVEYOR.

EAST LINE OF GOVERNMENT LOT 2 PER SECTION SUBDIVISION AND AS SHOWN ON LINCOLN COUNTY PLAT OF SURVEY L475A.

RECEIVED BY LINCOLN COUNTY SURVEYOR THIS 25<sup>TH</sup> DAY OF April 20 12  
*Tom Dahn*  
COUNTY SURVEYOR

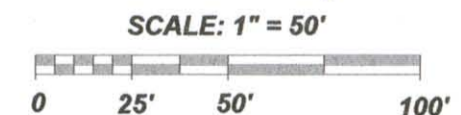

I, KEVIN P. BIXBY, HEREBY CERTIFY THAT I HAVE SURVEYED THE ABOVE PARCEL OF LAND UNDER THE DIRECTION OF RYAN & ANGELICA GRONKE AND THAT THE ABOVE MAP IS A TRUE AND CORRECT REPRESENTATION OF THE LANDS SURVEYED TO THE BEST OF MY KNOWLEDGE AND BELIEF THAT I HAVE COMPLIED WITH THE PROVISIONS OF AE 7 OF THE WISCONSIN ADMINISTRATIVE CODE.

*Kevin P. Bixby* *04/04/12*  
KEVIN P. BIXBY R.L.S. 2343 DATE

	DWG. NO. <b>0572</b> BIXBY LAND SURVEYING, INC. P.O. BOX 1532, RHINELANDER, WI. 54501 PHONE NUMBER: 715-362-LAND E-MAIL: bixbyland@frontiernet.net
	SURVEY FOR <b>RYAN &amp; ANGELICA GRONKE</b> KAUKAUNA, WI.
SCALE: 1" = 50'      DATE: 04/04/12      DWN. BY: K.B.	

**M616B**