

Plat of Survey  
of  
Tomahawk Iron Works  
and Environs  
in Sec. 33, T. 35 N. R. 6 E.  
Lincoln County, Wis.  
Scale 1" = 100'

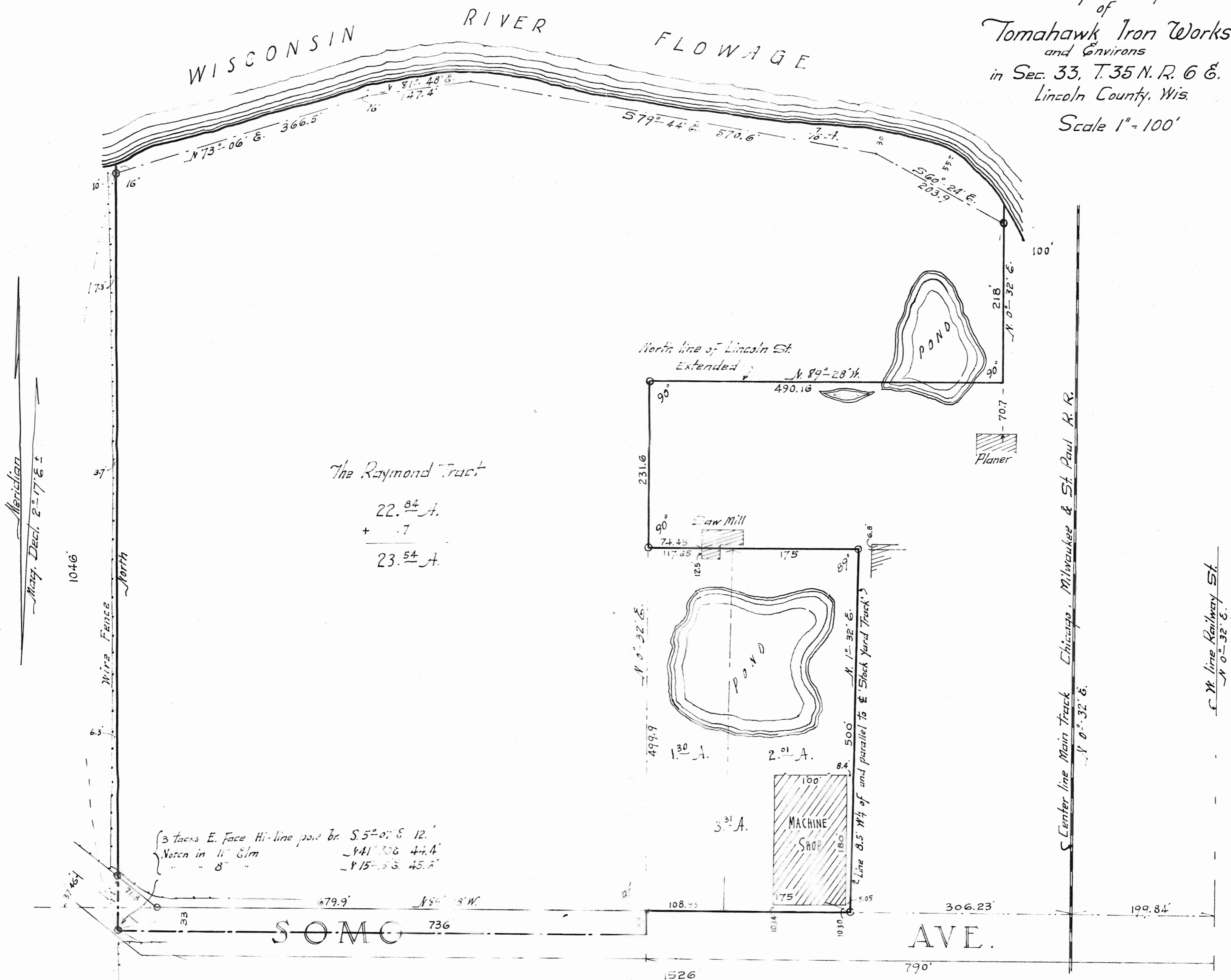

I, Ray H. Hull, do hereby certify that in October 1934 I surveyed the combined area, in Sec. 33, Tp. 35 N. R. 6 E. Lincoln County, Wisconsin, of the several and adjacent tracts identified or described as follows: That part of Govt. Lots 7 and 8 described in Warranty Deed #120571 Recorded in Vol. 118 page 421 in Lincoln Co. Registry of Deeds, designated as the Raymond Tract and comprising 23.<sup>54</sup> Acres; That part of Govt. Lot 8 leased to Tomahawk Steel and Iron Works by C. M. & St. P. Ry. and described in said Railway's lease #30563 executed Aug. 29<sup>th</sup> 1921 and containing 2.<sup>01</sup> Acres; That part of Govt. Lot 8 beginning at a point on the north line of Somo Ave extended westward from, and being a continuation of, the line of the Original Plat of Tomahawk, 790 ft. westerly from the west line of Railway St., thence N 0° 32' E. along a line 790 ft. westerly of and parallel to said west line of Railway St. a distance of 499.9 ft. to an iron pipe; thence S 89° 28' E. parallel to Somo Ave. a distance of 117.65 ft. to the northwest corner of the tract described in R. R. lease #30563; thence S 1° 32' W. parallel to the so-called 'Stock Yards Track' and 183.5 ft. westerly therefrom, a distance of 500 ft. to the north line of Somo Ave. thence N. 89° 28' W. on said street line a distance of 108.93 ft. to Place of Beginning, and containing 1.<sup>30</sup> Acres. I further certify that the plat hereon drawn correctly represents my survey, the circles representing iron pipe monuments; that the angle found in Somo Ave. does not agree with the description in Deed #120571; that I placed the southwest corner of the property in the center line of Somo Ave. 1526 ft. westerly from west line of Railway St. That the three tracts comprise 26.<sup>85</sup> Acres.

State of Wisconsin } S.S.  
County of Oneida }  
Personally came before me this 6<sup>th</sup> day of November, 1934,  
the above named Ray H. Hull, to me personally known,  
and who executed the above certificate.

Ray H. Hull  
Engineer for E.C.W. Camp 75-S.

My commission expires June 7 1936

Henry Leonard  
Notary Public