

LOCATED IN THE SW 1/4 - SW 1/4, SECTION 24, T35N, R08E, TOWN OF HARRISON, LINCOLN COUNTY, WISCONSIN

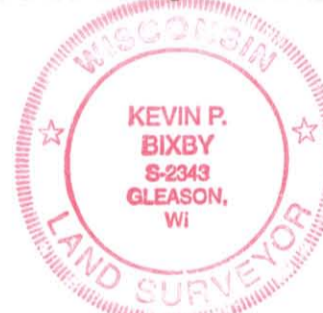

I, KEVIN P. BIXBY, HEREBY CERTIFY THAT I HAVE SURVEYED THE ABOVE PARCEL OF LAND UNDER THE DIRECTION OF MIKE & SHERYL WIGINGTON AND THAT THE ABOVE MAP IS A TRUE AND CORRECT REPRESENTATION OF THE LANDS SURVEYED TO THE BEST OF MY KNOWLEDGE AND BELIEF THAT I HAVE COMPLIED WITH THE PROVISIONS OF AE 7 OF THE WISCONSIN ADMINISTRATIVE CODE. THAT I HAVE PROVIDED A DESCRIPTION OF THE ABOVE PARCEL ON THIS PLAT OF SURVEY.

Kevin P. Bixby
 KEVIN P. BIXBY R.L.S. 2343
 DATE: 10/22/11

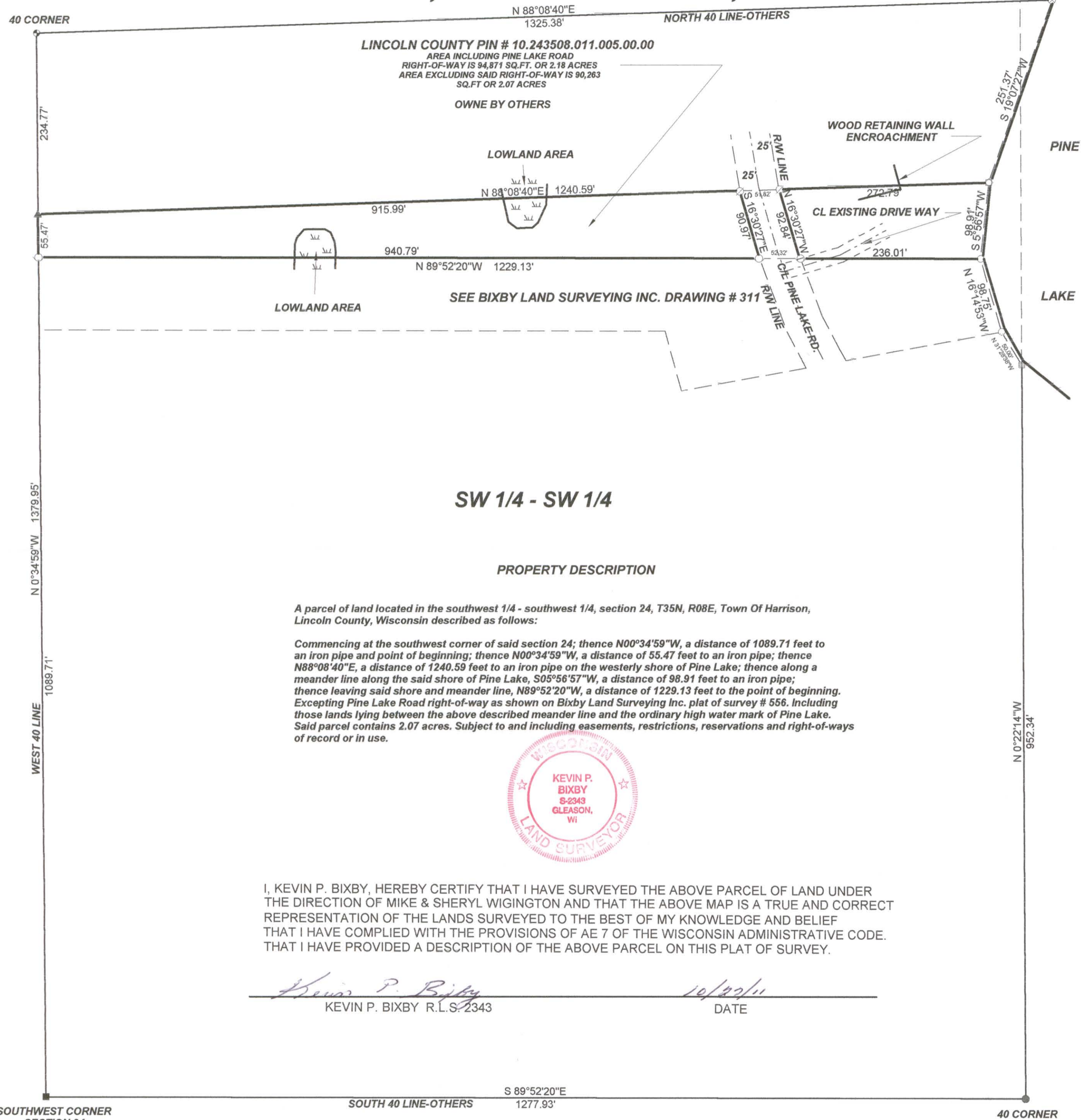
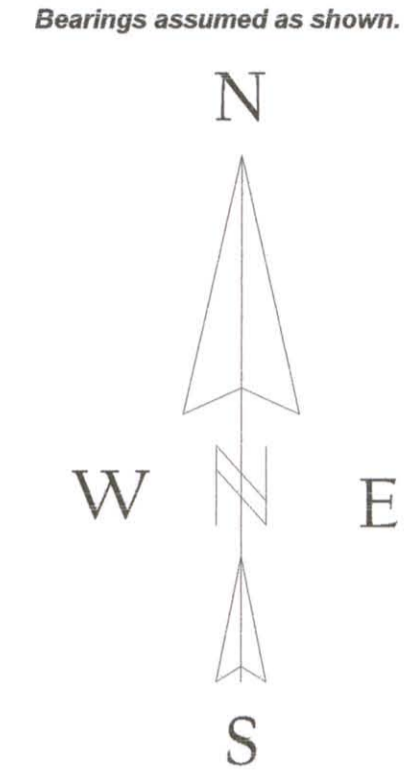

- LEGEND**
- ⊕ EXISTING 3/4" IRON ROD
 - EXISTING GRANITE MONUMENT
 - EXISTING 1 1/2" IRON PIPE
 - ▣ CALCULATED POSITION
 - EXISTING 3/4" IRON PIPE
 - EXISTING 1" CAPPED IRON PIPE
 - ⊗ EXISTING 1 1/4" IRON PIPE
 - EXISTING 1" IRON PIPE
 - ⊙ SET 1 1/4" X 18" IRON PIPE
 - ▲ SET 1" X 24" IRON PIPE

SCALE: 1" = 100'

0 50' 100' 200'

RECEIVED BY LINCOLN COUNTY SURVEYOR THIS 17TH DAY OF January 20 12
Jerry Dalk
 COUNTY SURVEYOR

DWG. NO. 0556 BIXBY LAND SURVEYING, INC.
 P.O. BOX 1532, RHINELANDER, WI. 54501
 PHONE NUMBER: 715-362-LAND
 E-MAIL: bixbyland@frontiernet.net

SURVEY FOR
MIKE & SHERYL WIGINGTON

SCALE: 1" = 100' DATE: 10/13/11 DWN. BY: K.B.

M615A