

NOTE

Access from County Trunk Highway "CC" to the parcel is by way of a private road now known as Point Retreat Drive.

Part of
GOV'T. LOT 1
SECTION 8
T. 35 N., R. 5 E.
 Town of Wilson
 Lincoln County, Wis.

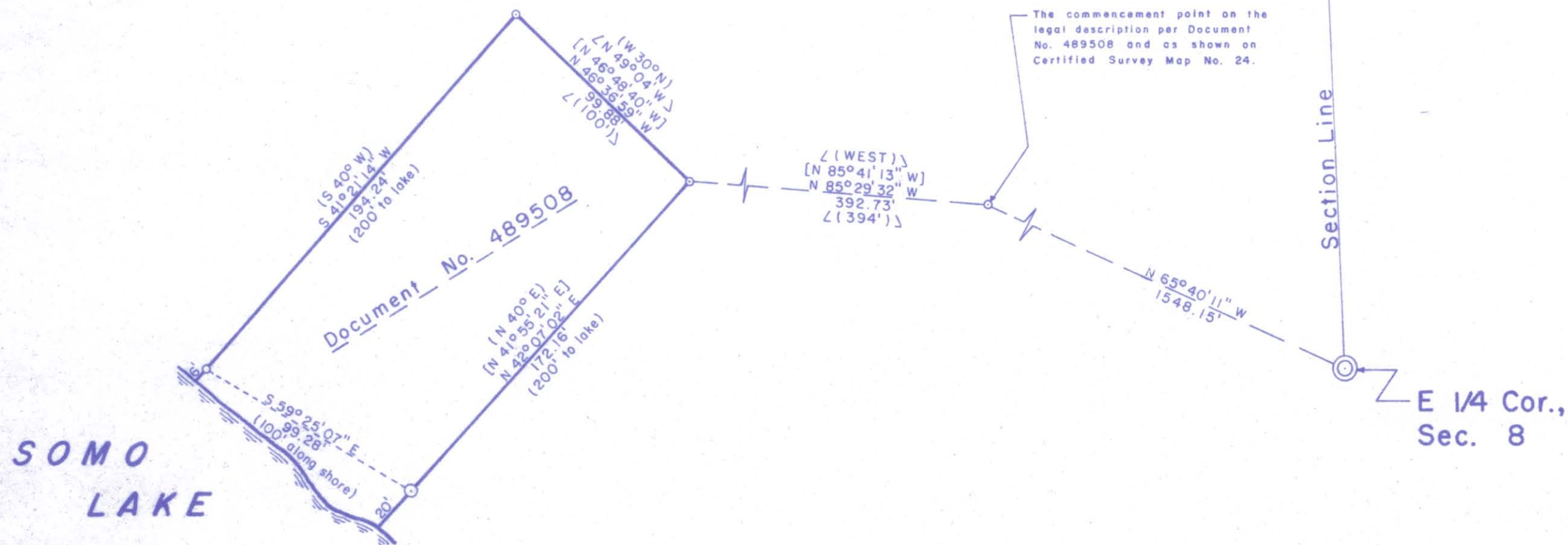

- LEGEND
- 6" x 6" red granite monument found in place.
 - ⊙ Berntsen monument found in place.
 - 1 5/8" o.d. iron pipe found in place.
 - 1" o.d. iron pipe found in place.
 - 3/4" o.d. iron pipe found in place.
 - () Indicates bearing or distance per Document No. 489508.
 - ∠ ∟ Indicates bearing or distance per C. S. M. No. 24.
 - [] Indicates bearing or distance per Timberland Surveyor map No. 834-1 and being L.C.L.I.O. map No. M452 A.

I, Lester J. Schmit, Registered Land Surveyor S-1192 hereby certify that I have surveyed the property shown hereon; that this map is a true and accurate representation thereof; that said survey was performed by order of Scott and Amy Kahle; and that I have complied with applicable requirements of s. A-E 7 of the Wisconsin Administrative Code.

Note: A legal description conforming to this survey has been provided on a separate sheet.

Lester J. Schmit
 Lester J. Schmit R. L. S. S-1192
 Dated this 26th day of January 2012



North is referenced to the east line of the NE 1/4 of Section 8, which is N 02° 33' 26" W, per the Lincoln County Coordinate System.

M64B

RECEIVED BY LINCOLN COUNTY
 SURVEYOR THIS 24TH DAY
 OF February 20 12
Tony Dahn
 COUNTY SURVEYOR

TIMBERLAND SURVEYORS		TOMAHAWK WIS.
SURVEY FOR		
Scott & Amy Kahle		
W308 N5576 Windrise Cir.		
Hartland, Wis. 53029		
DATE 26 JAN 12	DWN. BY L.J.S.	SCALE 1" = 50'
REVISED	BY	DWG. NO.
REVISED	BY	1411