

**LOT 9 - BLOCK 2
HOMESTEAD LAND
COMPANY'S ADDITION**

to the
City of Tomahawk
being in

**GOV'T. LOT 5
SECTION 28
T. 35 N., R. 6 E.
Lincoln County, Wis.**

I, Lester J. Schmit, Registered Land Surveyor 5-1192 hereby certify that I have surveyed the property shown hereon; that this map is a true and accurate representation thereof; that said survey was performed by order of Philip G. Kueffer; and that I have complied with applicable requirements of s. A-E 7 of the Wisconsin Administrative Code.

Note: Any legal descriptions conforming to this survey will be provided on separate sheets.

Lester J. Schmit
Lester J. Schmit R. L. S. 5-1192
Dated this 27th day of January 2012

LEGEND

- ⊙ Berntsen monument found in place.
- ⊙ 1 3/8" o.d. iron pipe set this survey.
- () Indicates angle or distance per plot of Homestead Land Company's Addition.

RECEIVED BY LINCOLN COUNTY
SURVEYOR THIS 24TH DAY
OF February 20 12
Randy Dahl
COUNTY SURVEYOR

TIMBERLAND SURVEYORS		<small>TOMAHAWK WIS.</small>
<small>SURVEY FOR</small>		
PHILIP G. KUEFFER 610 BIRKINBINE DRIVE SUN PRAIRIE, WIS. 53590		
<small>DATE</small> 27 JAN 12	<small>DWN. BY</small> L.J.S.	<small>SCALE</small> 1" = 50'
<small>REVISED</small>	<small>BY</small>	<small>DWG. NO.</small>
		1402



M614A

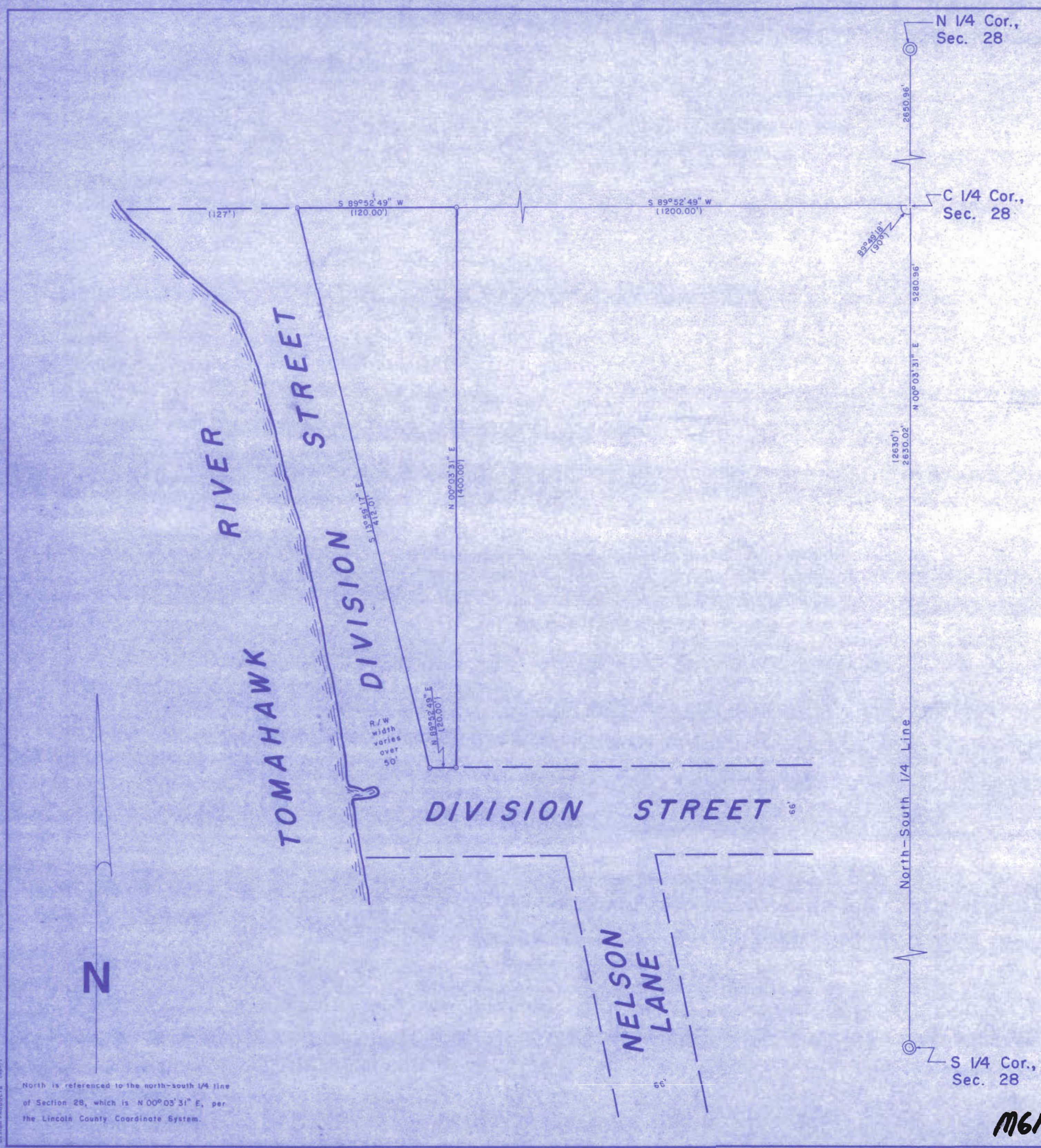

North is referenced to the north-south 1/4 line of Section 28, which is N 00°03'31" E, per the Lincoln County Coordinate System.

DESIGN PRODUCTS 085-17