

N

North is referenced to the south line of Section 21, which is N 89°46'35" W per the Lincoln County Coordinate System.

LEGEND

- ⊙ Berntsen monument found in place.
- 1 5/8" o.d. iron pipe found in place.
- 1 3/8" o.d. iron pipe set this survey.
- ⊠ Denotes building.
- ( ) Indicates distance per "Silver Lake Outing Club Plot".
- [ ] Indicates bearing or distance per C. S. M. No. 1660.
- ⊕ 1 7/8" o.d. iron pipe found in place.

# LOTS 2 & 3 SILVER LAKE OUTING CLUB PLOT

being in  
**GOV'T. LOT 2  
SECTION 21**

and in  
**GOV'T. LOT 4  
SECTION 28**

**T. 34 N., R. 7 E.**

Town of Skanawan  
Lincoln County, Wis.

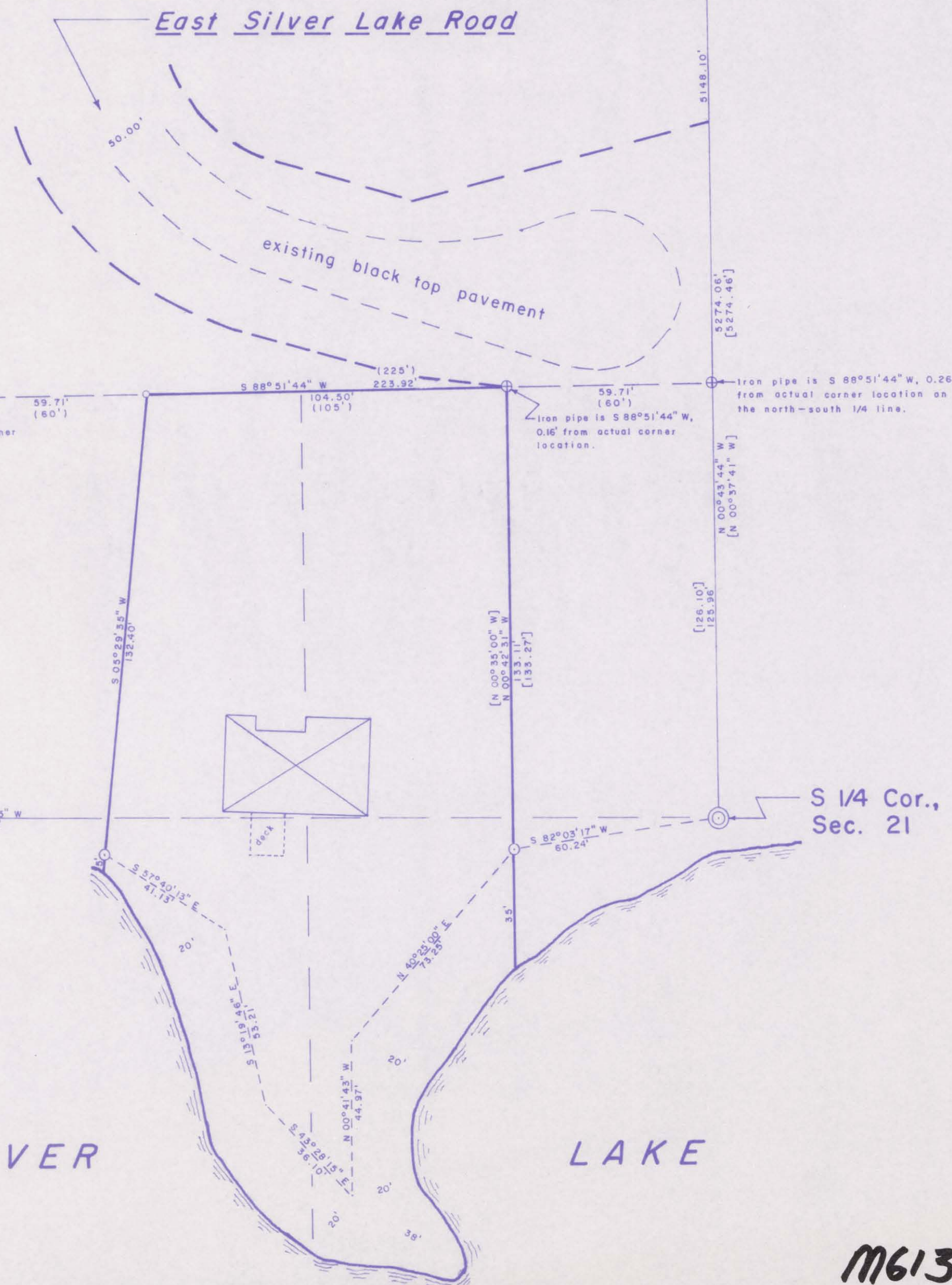

I, Lester J. Schmit, Registered Land Surveyor S-1192 hereby certify that I have surveyed the property shown hereon; that this map is a true and accurate representation thereof; that said survey was performed by order of Peter J. Reilly; and that I have complied with applicable requirements of s. A-E 7 of the Wisconsin Administrative Code.

Note: Legal descriptions, if any, conforming to this survey have been provided on separate sheets.

*Lester J. Schmit*

Lester J. Schmit R.L.S. S-1192

Dated this 13<sup>th</sup> day of July 2011

SW Cor.,  
Sec. 21

S 1/4 Cor.,  
Sec. 21

RECEIVED BY LINCOLN COUNTY  
SURVEYOR THIS 24<sup>TH</sup> DAY  
OF February 20 12  
*Peter J. Reilly*  
COUNTY SURVEYOR

TIMBERLAND SURVEYORS		TOMAHAWK WIS.	
		SURVEY FOR	
		<b>PETER J. REILLY</b> N 8109 E. SILVER LK. RD. IRMA, WIS. 54442	
DATE 13 JUL 11	DWN. BY L.J.S.	SCALE 1" = 30'	
REVISED	BY		DWG. NO.
REVISED	BY		1395

M613B