

Part of the  
**SE 1/4 of the NW 1/4**  
**Section 21, T 33 N, R 6 E**  
 Rock Falls Township  
 Lincoln County, Wisconsin

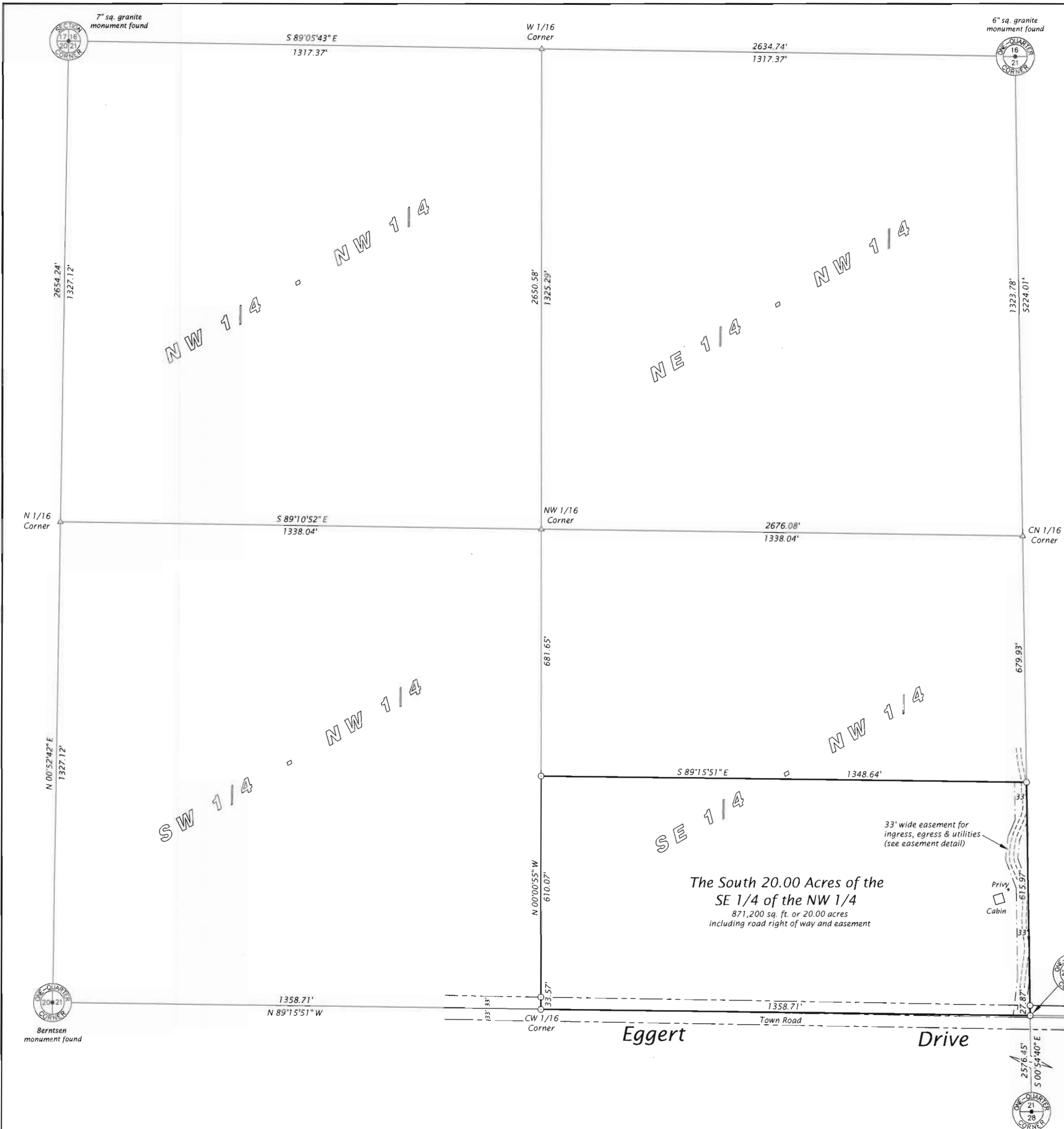

**Easement Detail**

Scale: 1" = 100'

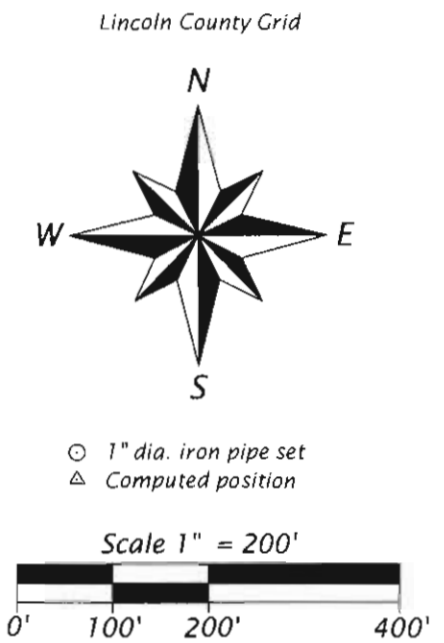
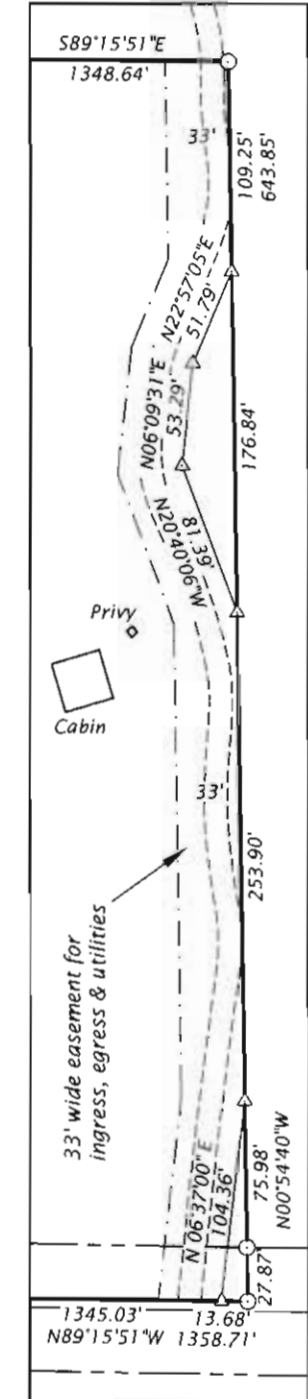

I hereby certify that I have surveyed the property shown hereon; that this map represents an accurate survey of said property to the best of my knowledge and belief; and that I have complied with the applicable requirements of the Wisconsin Administrative Code Section A-E 7. Note: Any legal descriptions pertaining to this survey have been provided on separate sheets.

RECEIVED BY LINCOLN COUNTY  
 SURVEYOR THIS 9TH DAY  
 OF November 20 11  
 James Dahn  
 COUNTY SURVEYOR

**Favorite, Anderson & Maines**  
**Surveying, S.C.**  
 5230 HWY 70 WEST - EAGLE RIVER, WI 54521  
 PHONE: (715) 479-2570 - FAX: (715) 479-7274

Survey For:  
 James Hein  
 Map No. 2011012  
 Date: 04/22/11  
 Drawn By: GSM

**M610A**