

E. 1st St. - Q. Ry. Track

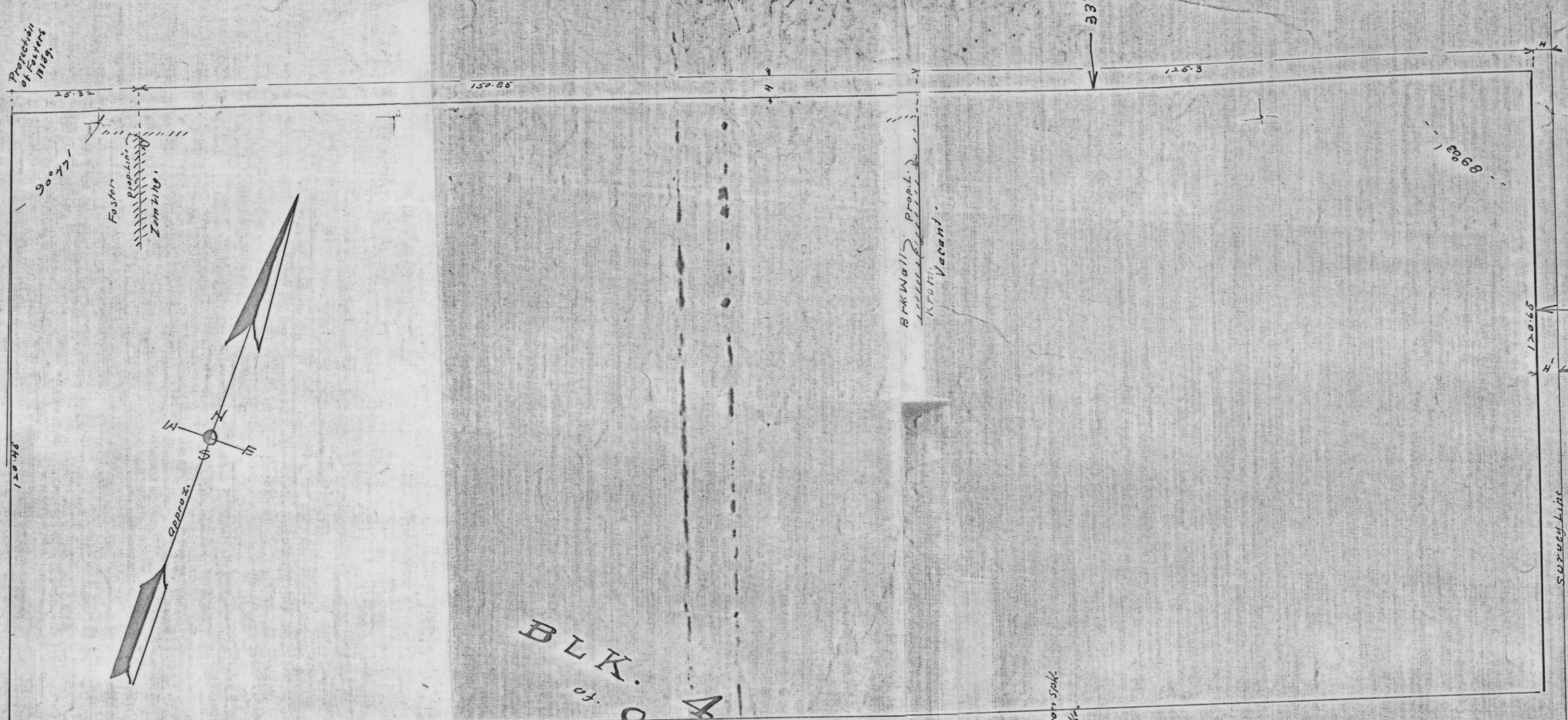

BLK. 4
of ORIGINAL
PLAT
of TENNY.

SCOTT ST.

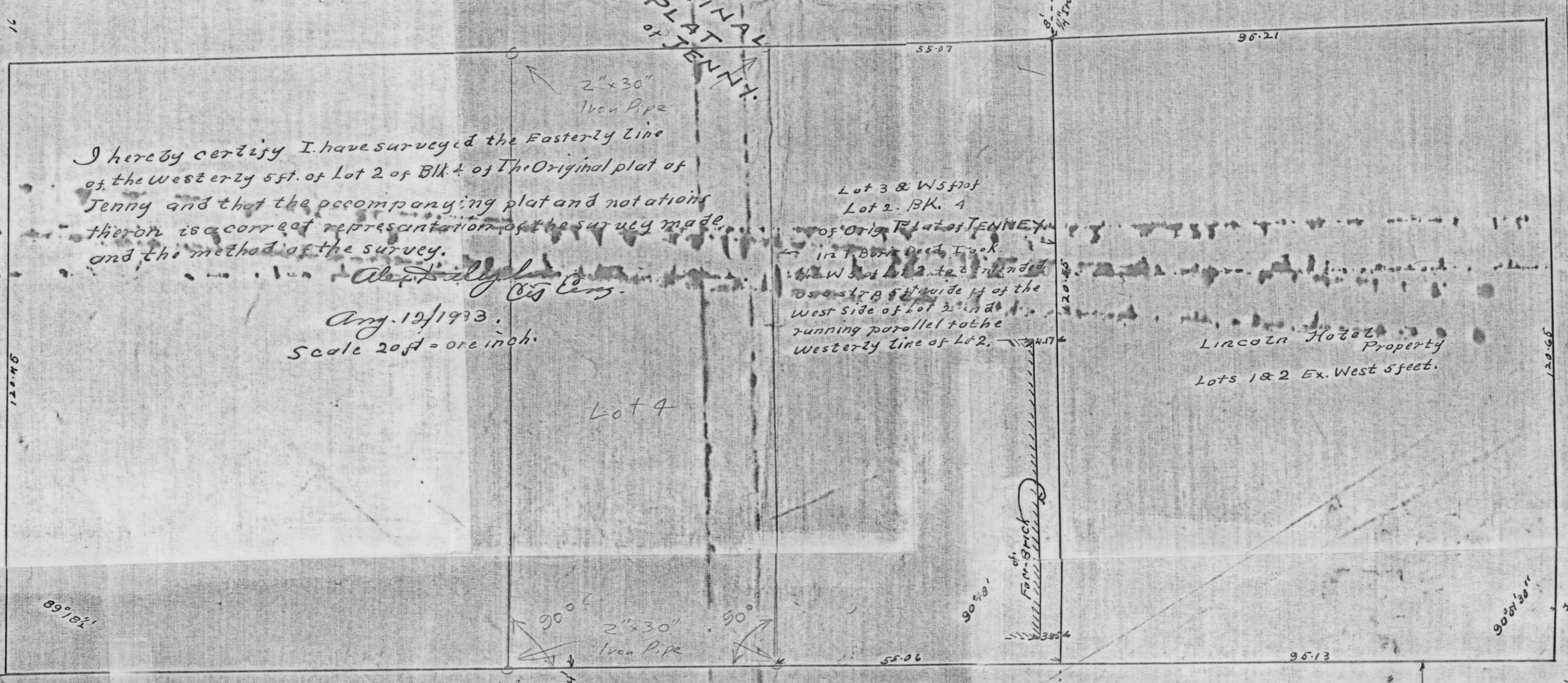

I hereby certify I have surveyed the Easterly Line
of the West side of Lot 2 of Blk 4 of The Original plat of
Tenny and that the accompanying plat and notations
thereon is a correct representation of the survey made
and the method of the survey.

Alfred J. ...
Aug. 19/1913.
Scale 20ft = one inch.

Lot 3 & West Side
of Lot 2. Blk. 4
of Original Plat of TENNEY
112' 0\"/>

Lincoln Hotel
Property
Lots 1 & 2 Ex. West Sides.

Q. MAIN ST.

Received from
City Engineer's Office

6-28-76

G.L. 3 - (SE 1/4 SW 1/4)
12-31-6

B