

Part of the  
**SW 1/4 of the NW 1/4**  
**SECTION 27, T35N, R6E**

Bradley Township  
 Lincoln County, Wisconsin

Fisher, Inman, Foltz &  
 Associates, Inc.



I, Sheridan D. Schwark, Registered Land Surveyor S-1205, hereby certify that we have surveyed the property shown hereon; that this map is an accurate survey of said property to the best of our knowledge and belief; that we have performed this survey by order of Robert Kahle, and that we have complied with the applicable requirements of Wisconsin Administrative Code s. A-E 5.01.

*Sheridan D. Schwark*  
 Registered Land Surveyor S-1205  
 Dated at Merrill, Wisconsin  
 this 17th day of June, 1976

Bearings Solar

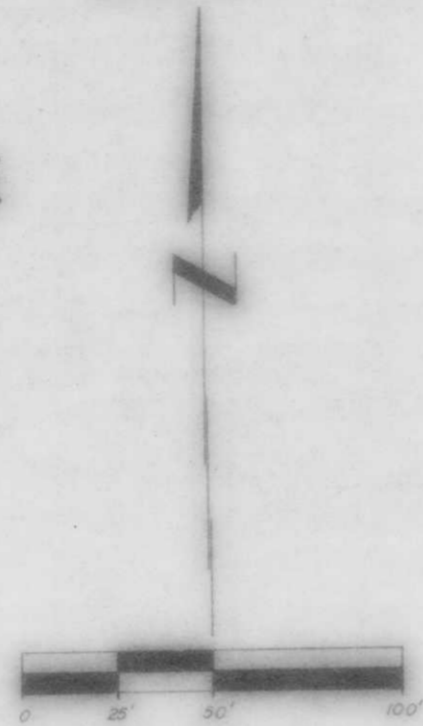

18" W. Pine S 62° W, 78.2'  
 6" Tamarack S 26° E, 97.0'



N 88° 10' 55" E  
 882.76'

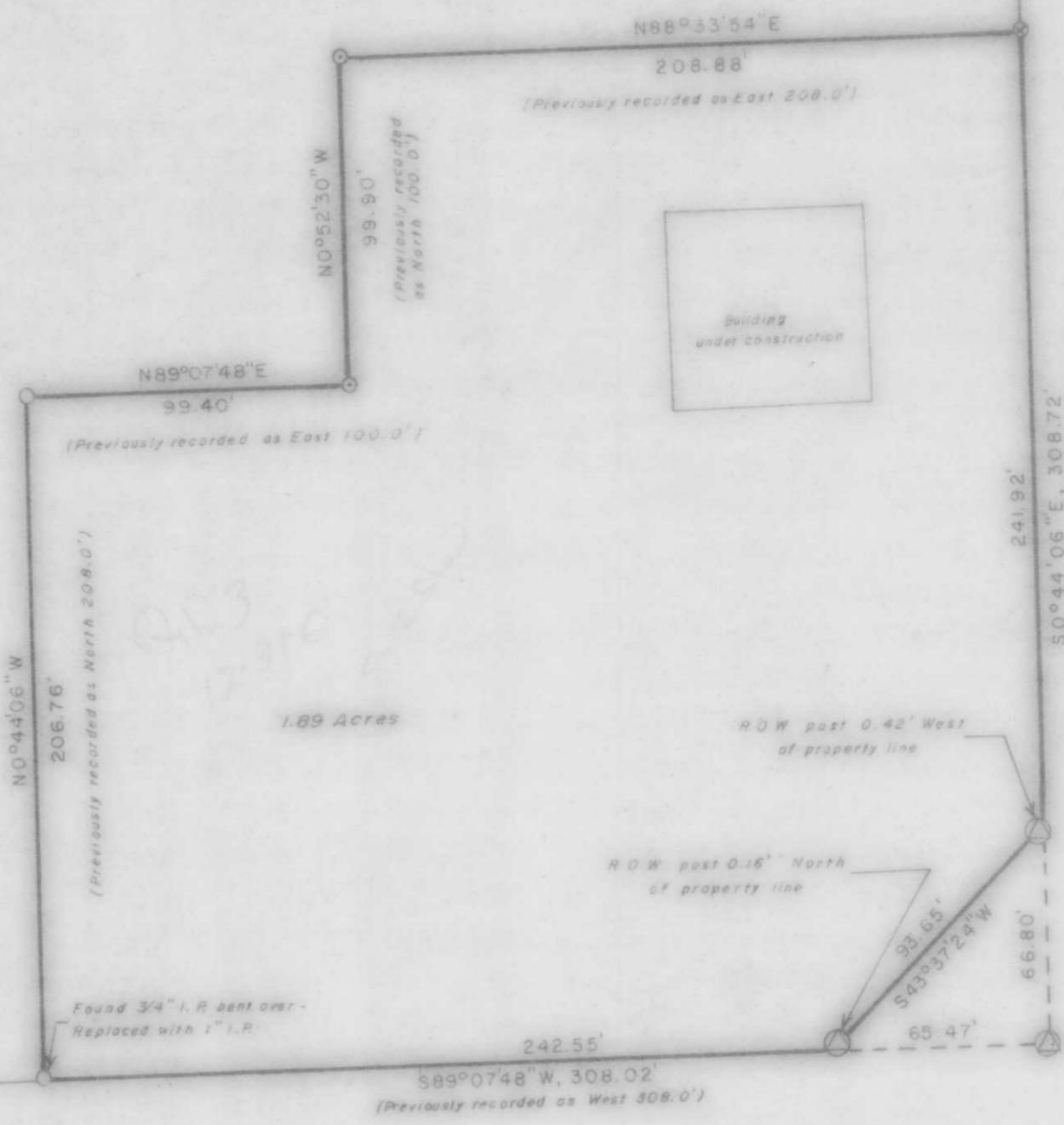

WEST MOHAWK DRIVE

U.S. HIGHWAY "51"

RECEIVED AT LINCOLN COUNTY  
 COURTHOUSE THIS 29th DAY  
 OF June 19 76.  
*Pat Drake*  
 TAX DESCRIPTION OFFICE

Drafted by Alton Drum

**MICRO**  
**A**

*map revised  
 with original pt  
 2-22-76*